'67

Witch

WE
WANT
SALEM

THERE WERE 400
WITCHES

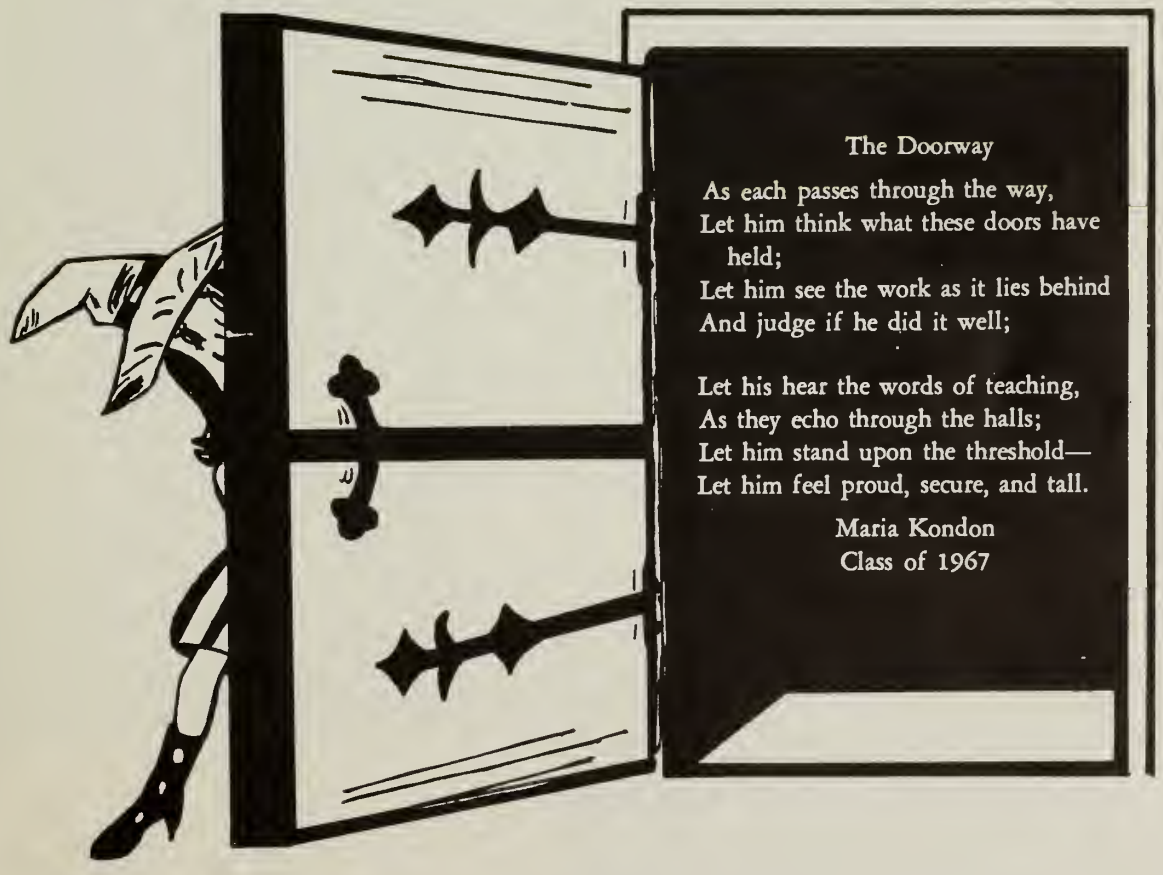

The Doorway

As each passes through the way,
Let him think what these doors have
held;
Let him see the work as it lies behind
And judge if he did it well;

Let his hear the words of teaching,
As they echo through the halls;
Let him stand upon the threshold—
Let him feel proud, secure, and tall.

Maria Kondon
Class of 1967

Salem High School I.M.C.
77 Willson Street
Salem, Mass. 01970

The 1967 Witch

Mr. Stanley Robinson
Principal S.H.S.

Dedication

To Stanley M. Robinson, we, the Class of 1967, say "thank you". Thank you for your time, your effort, your help, your friendliness, and your genuine interest. To you, we dedicate our yearbook. May it symbolize our gratitude and respect. May it serve as an inspiration, showing you our spirit and our hopes. May it represent the beginning of many fulfilling years at Salem Classical and High School. May it make you happy.

Table of Contents

Seniors
Sports
Activities
Organization
Graduation

Foreword

To the Class of 1967, a message—

"Happiness is the only good.
The time to be happy is now.
The place to be happy is here.
The way to be happy is to make others so."

To everyone, thank you—

Yearbook staff, thank you for your hard work and never-ending enthusiasm.

Mrs. Madaline Nolan, Mr. Alfred Pasquale, Mr. Joseph Murphy, our advisors, special heartfelt thanks for your invaluable assistance and encouragement. Without you, the 1967 Witch would not have been possible.

Members of the Class of 1967, thank you for being you. So that you may remember our four, long wonderful, hard, fun-filled, important years together at Salem High School, we present to you the 1967 Witch, our yearbook. It is a book of living and learning. It is a book of friendships. It is a book of memories which will serve to make timeless our experiences at Salem High School. It is a book for you.

In Memoriam

Mr. Paul Porochniak

We record with deep sorrow the passing of Mr. Paul Porochniak, a man of strength and sensitivity. We appreciate the years of sincere and invaluable work with which he has helped to build our school. We admire the devotion with which he has guided many, and we find ourselves indebted to his superior character. Mr. Porochniak has been a friend and a gift to all—the school, the pupils, and humanity. The mark he has left at Salem High School we recognize as a light by which each of us may be guided.

Editorial

"Age, out of heart, impatient sighed:—'I ask what will the *Future* be?' Youth laughed contentedly, and cried:—'The future leave to me!' "—At this moment, to some of us the future may be vague, to others it may be sure. Nevertheless, we all have in ourselves the inherent quality of hope, for while older men dream dreams, younger men see visions. Whichever visions each of us may see, we shall strive for satisfaction. After all, satisfaction is the greatest ambition.

We are on the threshold of a new experience, ready to begin our world as adults. We are in this world at a time when we can do what no one has ever done before. That is what education means—to be able to do what one has never done before. Our education has helped prepare us to face this challenge; it has developed our individual personalities and the significance of our lives to ourselves and to others. We now realize that success is measured not only by material things, but also by personal satisfaction.

We look back to all our warm memories at Salem High School. We remember the difficult times as not being so difficult, and the happy times as being happier. We remember the aid and guidance of our teachers and parents. They have given us their love and encouragement and example. We will never forget the joys, the laughter, the unity, the pride . . . this is the class of 1967.

Claire Dansreau
Editor-in-Chief

Your Administrators

Mr. Stanley Robinson
Principal

Salem Classical and
High School

Congratulations to the Class of 1967

You have reached a major milestone in your lives by earning a Salem High School diploma. You have persevered and been successful. Though your progress may not always go smoothly forward you will never lose the credit symbolized by your graduation. You will always have the memories so well depicted throughout this 1967 yearbook.

The Class of 1967 can never lose its place with me—it is number one! The sharing of one brief year together does not diminish the special place I will reserve for a class that has been so loyal, co-operative, and, above all, friendly.

Stanley Robinson

Mr. Joseph E. Murphy
Vice Principal

One stage of your life has come to an end and your adult life is in the immediate offing. Your priceless high school days will not be fully appreciated until you have lived a few years in the world of "grownups".

We at Salem High School hope that we have helped to develop your latent ability to cope with the hard world of reality. Remember that your diploma will open many otherwise unattainable opportunities for you, but after the initial opening you must continue to work and work.

Good luck to all and may God bless all of you all of your lives.

Joseph E. Murphy

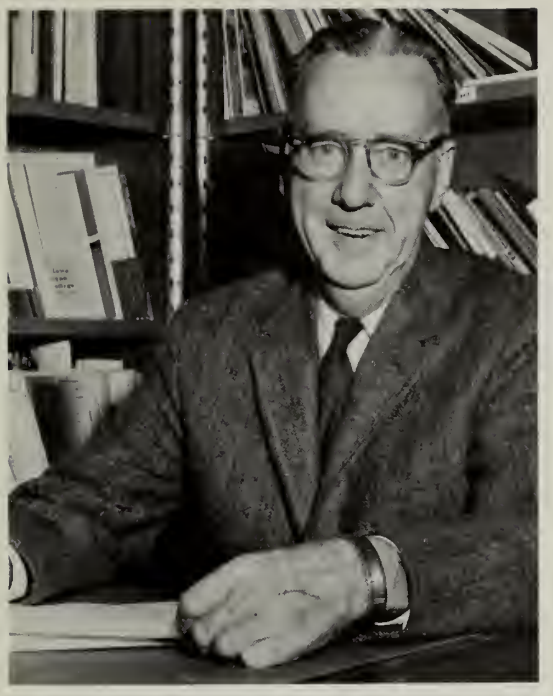

MR. JOHN M. CONWAY
Principal
Vocational High School

Sincere congratulations to the Class of 1967. May the coming years be favorable to all. Tremendous challenges are ahead. Meet them with confidence. It has been said that education is truly a chest of tools. Use them wisely and the future will be yours to enjoy.

John M. Conway

MR. PHILIP J. BROWN
Director of Guidance

My sincere congratulations to you, the members of the Class of 1967. You have shown during your years at Salem High School that you have been endowed with many God-given gifts: ability, integrity, loyalty, charity, courage, and faith in the future. Make the most of these attributes and you will contribute much to the welfare of your family, your community, and your country.

Philip J. Brown

MR. LAWRENCE J. FITZPATRICK
Superintendent of Schools

I congratulate the splendid members of the Class of 1967 of Salem Classical and Vocational High Schools, and I wish each member of that excellent Class every deserved success and happiness in the future. I am hopeful that as many members of the Class as possible will take advantage of every opportunity to continue their education at institutions of higher learning.

Lawrence J. Fitzpatrick

Your Faculty

There's a first time for everything!

You Big Baby!

SCIENCE DEPARTMENT

Standing, L. to R.: Mr. A. Ayer, Mr. R. Turgeon, Mr. R. Gibeley. *Sitting, L. to R.:* Mr. P. Girard, Mrs. Fitzgerald, Mr. R. Bertram.

MATH DEPARTMENT

Standing, L. to R.: Mr. P. Devlin, Mr. R. Lavoie, Mr. B. McKinnon, Mr. Murray. *Sitting, L. to R.:* Mr. Pszenny, Miss Tully, Mr. I. Cohen

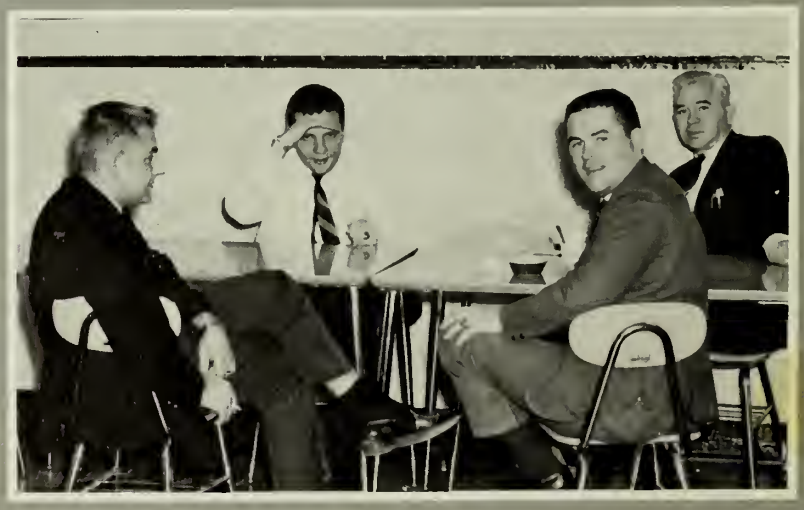

I think it's a camera!

To the faculty of Salem Classical and High School

"A teacher affects eternity; he can never tell where his influence stops."

Your influence, your encouragement, your guidance, your understanding, too, will "affect eternity." It is you who have given us knowledge, advice, confidence, and direction. It is you who have prepared us for the Future. The Future is ours, but the Future always reflects the Past. The Past is your teaching.

HISTORY

Standing, L. to R.: Mr. F. Nolan, Mr. A. Devoe, Mr. M. Donovan. *Sitting, L. to R.:* Mr. Bailey, Mr. J. Grady

ENGLISH

L. to R. Standing: Mr. E. McCabe, Mr. A. Carpenito, Mrs. M. Nolan, Miss D. Leonard, Mr. P. Higgans. *Sitting:* Miss Katz, Mrs. LaCombe, Mrs. Cassidy, Miss E. Murphy.

Mrs. Cassidy & Friends

BOY'S GYM

Mr. Robert Chouinard

GIRL'S GYM

Mrs. Phipps, Mrs. Roiter

Your Faculty

For some, learning is a painful ordeal.

"You know how it is."

COMMERCIAL DEPARTMENT

Standing L. to R., Mr. Cohen, Mr. Brennan, Mr. Galper, Mr. Mizzi, Mr. Burns
Sitting L. to R., Miss Lefthes, Miss Hayes, Mrs. Byrne, Miss Shapiro, Miss Doyle

"You didn't knock!"

Women Teachers' Lounge

DOMESTIC SCIENCE
L. to R. Miss Ann Sheehan, Miss Ann Lundergan, Miss MacDonald

GUIDANCE OFFICE SEC.
Miss Betty MacMahon

ART & INDUSTRIAL ARTS
L. to R.: Standing: Mr. Robert Pesce, Mr. A. Pesce, Mr. A. Pasquale. *Sitting:* Mr. A. Pszenny, Mr. Cunningham

GUIDANCE DEPT.
L. to R. Standing: Mr. Paul Brown, Mr. Dominic Mizzi, Mr. John Grady. *Sitting:* Mr. Philip J. Brown, Miss Dorothy Leonard

Skipping Class Again

Mr. Dominic Mizzi — Class Advisor

It has been a pleasure to help the members of the Class of 1967 through your four years of high school training. We have overcome many hurdles, and with your co-operation, we have succeeded. Best wishes to all of you for success in your chosen careers.

Your Class Officers and Advisor

The Senior Class Officers have worked to promote the interests of every class member. They have done their best to give students a voice in class affairs. The 1966-67 class officers have led activities with the belief that it was important to have a happy, prosperous, and memorable year.

Seated, L. to R.: President, John Walsh; Vice-President, John Stanchfield. *Standing, L. to R.* Secretary, Debbie Clay; Treasurer, Sue Staniewiez

Executive Board

SENIOR CLASS EXECUTICE BOARD

First Row: L. to R.: D. O'Brien, S. Andrian, L. Lefthes, S. Sewards, P. Jackman, C. Dansreau, L. Luz, C. LeBlanc, S. Konopka, S. Stanwiecz, T. Beaulieu, T. Filtrante, K. Nelson. *Second Row:* D. Clay, S. Meehan, C. Hoar, G. Sewall, L. McElmon, L. Kingsley, C. Casey, D. Quirk, E. Kaplan, S. Turner, J. Sadoski, M. Ellen Norris, C. Mooradian, P. Chouinard, B. Paskowski, C. Filacio. *Third Row:* B. Tufts, E. Berman, D. Barbeau, S. Rossetti, R. Demers, B. Vorgeas, H. Fraser, T. Berkinshaw, M. Petite, T. Sarnowski, R. Dowd, H. Burns, B. Mazurkiewicz, P. Gibson, J. J. Walsh, Jr., D. Macheras, S. Stanchfield.

Yearbook Staff

The Yearbook Staff sincerely hopes this book will remain as a symbol of our class and our four years together. The task and responsibility have been great. We hope that we have succeeded.

LITERARY STAFF
Row 1: S. Adrian, M. Norris, L. Luz, D. Clay, S. Turner, E. Kaplan, C. Dansreau, E. Lefthes, B. Lewis *Row 2:* J. Sadoski, M. Kondon, H. O'Hara, M. Sokol, B. Pied, B. Paskowski, E. Newman, V. Mallard, B. Wilson *Row 3:* D. Macheras, P. Gibson, D. Williamson, E. Pinto, S. Nelson, B. Viel, J. Zdanowicz

EDITOR-IN-CHIEF
Claire Dansreau

PHOTOGRAPHY STAFF
L. to R. Standing: Robert Masurkiewicz, William Luca—*Seated:* Sheryl Meehan, Carolyn LeBlanc, Terry Filtrante

TYPING STAFF
Front to Back: Kathy Nelson, Janet Dupuis, Donna Lariviere, Pam Jackman, Sue Konopka, Marilyn Kawczynski, Pam Swindell, Donna Comeau, Dolores Gallo, Susan Staniewicz

LITERARY EDITOR
Ellen Kaplan

ART STAFF
Standing L. to R., R. Jalbert, S. Dube, H. Burns, D. O'Brien, L. Hudson, C. Hoar, F. Johnson, *Sitting:* G. Sewall, J. Sadowski, D. Knochenhauer, M. Norris, L. MacDougall, S. Sewards

PHOTOGRAPHY EDITOR
Carolyn LeBlanc

TYPING EDITORS
Marilyn Kawczynski, Susan Konopka

ART EDITOR
Dagmar Knochenhauer

BUSINESS EDITOR
Peter Gibson

BUSINESS STAFF
Sitting L. to R., J. Stanchfield, L. Luz, D. Clay, S. Turner, P. Gibson, E. Kaplan, C. Dansreau, J. Walsh *Standing L. to R.,* P. Wendell, R. Manning, D. Williamson, D. Macheros, P. Caskey, M. Harrington, J. Finiss, R. Mazurkiewiez

Seniors

Through the fair-chambered
corridor of years,
The quiet shutting one
by one of doors.

RICHARD D. ANDERSON

78 Essex Street

"Minnie"

"Laugh and the world laughs with you."

Football 1; Basketball 1; Chess Club 1; Spring Track 1, 2, 3, 4; Indoor Track 2, 3, 4; Cross-Country Track 3, 4; Hiking Club 4; Ski Club 4; Yearbook Staff 4.

KAREN ANDREWS

6 Linden Avenue

"Sociable and pleasant, always willing to help."

Student Council 1, 2; Library Corps 2, 3, 4; Baton Squad 2, 3, 4.

RUTH K. ANDREWS

7 Watson Street

"A time to keep silent and a time to speak."

Glee Club 1, 2; NOMA Sciety.

STEPHANIE K. ANDRIAN

15 Jackson Street

"Kindly thoughts and gentle phrases—tender words and friendly praises."

Girls Field Hockey 1; Debating Club 1; Literary Club 1, 3; Pep Club 1, 2; Ski Club 3, 4, Treasurer 3; Junior Achievement 3, 4, Vice-President 4; Library Corps 4; Senior Revue 3, 4; Drama Club 4; Student Council 4; Messenger Corps 4; Yearbook Staff 4; European Travel Club 4; Future Teachers of America Club 4.

DANIEL ANGELOPOLUS
239 Lafayette Street
"Danny"
"A man of his word."
Student Council 1; D.E.C.A. Club 4.

DENNIS ANGELOPOLUS
239 Lafayette Street
"With perseverance one surmounts all difficulties."
Glee Club 1, 2.

LINDA ANGLIN
27 Bertuccio Avenue
"She possessed an imp or two—what she'd do next no one knew."
Junior Achievement 3; Office Messenger 3; Senior Revue 4; NOMA Society.

CHARLES ANTONIO
42 Mason Street
"Charlie"
"A strong will and a settled purpose can accomplish almost anything."
Football 1, 2, 3, 4; Track 3, 4; Senior Revue 4; NOMA Society.

JANE ARTHUR
56 Orchard Street
"Janie"
"She will be a friend to you in sunshine and in shade."
Pep Club 1; Messenger Corps 2; Baton Squad 2, 3; Junior Achievement 3; Drama Club 4; Senior Revue 4; NOMA Society.

ANDREA AUBERT
6 Pickman Road
"A heart that never forgets to sing."
Pep Club 1; Badminton 1; Messenger Corps 3; Office Messenger 4; Senior Revue 4; NOMA Society.

ARTHUR F. AUGER
67 Proctor Street
"Burly and strong—a true man.'
Track 3, 4.

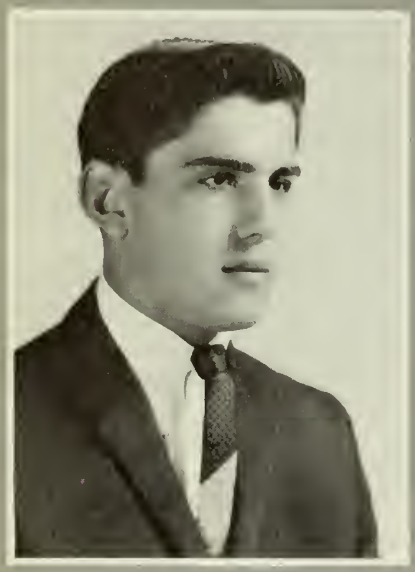

DEAN J. AVELLIS
10 Grant Road
"Your music charms, as doth yourself."
Glee Club 1; Baseball 2; Messenger Corps 3; Senior Revue 4; NOMA Society.

JOHN S. AVIGIAN
9 Day Avenue
"Skippy"
"His goodness cannot be hidden."
Hockey 1; Speech Club 1; Safety Patrol 4; Track 1, 4; Senior Revue 4.

JOHN P. AYLWIN
83 Essex Street
"To know him well is to like him better."
Senior Revue 4.

Picture
Not
Available

JEAN E. BALL
9 Mason Street
"The foundation of every noble character is sincerity."
Senior Revue 4; NOMA Society.

JOAN M. BALL
9 Mason Street
"Beautiful words and soul."
Senior Revue 4; NOMA Society.

RICHARD J. BARBEAU
8 Memorial Drive
"Dick"
"A skillful athlete and a friend to all."
Spring Track 1; Basketball 1, 2, 3, 4; Football 1, 2, 3, 4; Captain 4; Baseball 2, 3, 4, Captain 4; Witches Brew Staff 3; Class Executive Board 3, 4; Student Council 2, 3, 4, Treasurer 4; Senior Revue 4.

DONALD BATES
87 Flint Street
"A friend may well be reckoned a masterpiece of nature."
Senior Revue 4.

EDWARD BARTKIEWICZ
38 English Street
"Bucky"
"Victory—the reward of a leader."
Track 1; Football 1, 2, 3, 4, Captain 4; Basketball 1, 2, 3, 4, Captain 4.

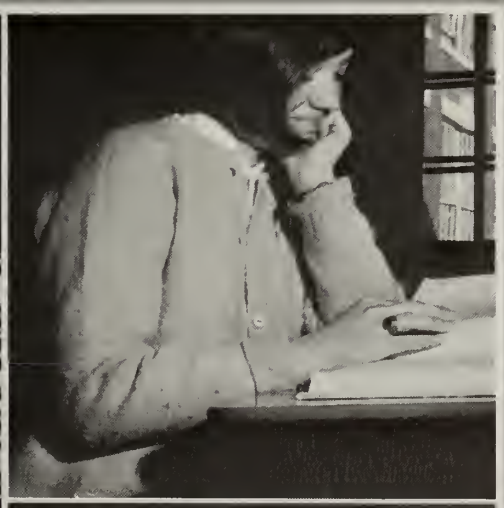

JUNE BASILE
33 Carlton Street
"Good things come in small packages."
Pep Club 1; Volleyball 2; Messenger Corps 3; Drama Club 4; Senior Revue 4.

THERESA BEAULIEU
404 Jefferson Avenue
"Terry"
"Petite and lovely; a winning athlete."
Field Hockey 1, 2; Softball 1, 2; Volleyball 1, 2, 3; Student Council 2, 3, 4, Executive Board 4; Class Executive Board 3, 4; Girls Athletic Association 3; Basketball 2, 3, 4; Soccer 3; French Club 4; French Movie Club 4; Senior Revue 4; National Honor Society 4; Yearbook Staff 4.

Am I Late??!

PETER R. BEAUREGARD
216 Canal Street
"Pete"
"A friendly smile, a friendly manner."
Gymnastics 2; Track 2, 3, 4; Cross Country 4; Hiking Club 4; Senior Revue 4.

LINDA BEAUVAIS
38 Bow Street
"How wise must one be to be always kind."
Badminton 1, 2; Field Hockey 1, 2; Volleyball 1, 2, 3, 4; Softball 1, 2, 3, 4; Soccer 3, 4; Advance Staff 4; Basketball 4.

BRUCE BEDARD
29 Pierce Road
"Not that I love study less, but that I love fun more."
Senior Revue 4; Safety Patrol 4.

DOROTHY A. BELANGER
6 Randall Street
"Dotty"
"A quiet smile and a winning way."
Volleyball 2; Pep Club 2, 3; Glee Club 1, 2, 3; Senior Revue 4; Yearbook Staff 4; National Honor Society; NOMA Society.

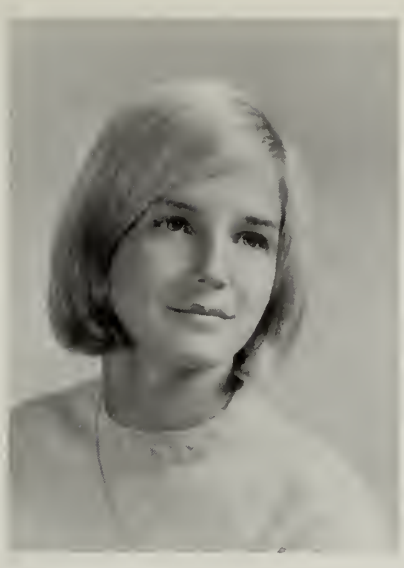

LOUISE BELFIORE
72 Champlain Road
"As versatile as gold is malleable."
Glee Club 1; Volleyball 1; Soccer 2, 3; Basketball 1, 2, 4; Field Hockey 1, 2; Softball 1, 2, 3, 4; Senior Revue 4; NOMA Society.

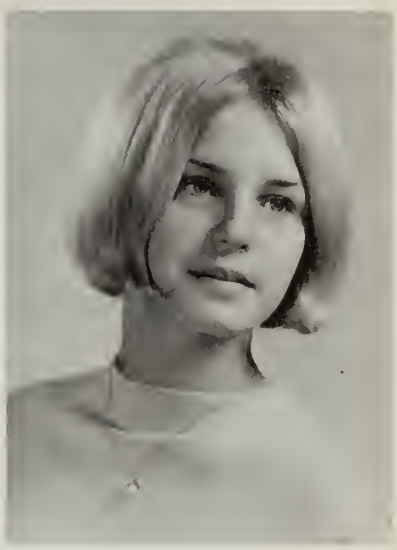

MARY BELFIORE
72 Champlain Road
"That which cannot be done—and she'll do it."
Messenger Corps 1; Girls Athletic Association, Sec. 1; Badminton 1; Basketball 3; Softball 3; Field Hockey 3; NOMA Society.

DONNA M. BELL
52 Winthrop Street
"Her heart is like a garden fair where many pleasant blossoms grow."
Glee Club 1; Office Messenger 2; Messenger Corps 3; Senior Revue 4.

SUSAN L. BELL
12 Saunders Street
"Sue"
"Happy am I; from care I'm free."
Drama Club 1; Pep Club 1, 2; Witches' Brew Staff 2, 3; Advance 2, 3, 4; Math Club 2, 3, 4, President 4; Guidance Office Messenger 3, 4; Yearbook Staff 4; Honor Society.

PAULA BERGERON
26 Forest Avenue
"Amiable people radiate so much sunshine that they are reflected in all hearts."
Pep Club 1; Drama Club 2; Senior Revue 4; NOMA Society.

BEVERLY BERKOWITZ
14 Webb Street
"Promise is most given when the least is said."
Senior Revue 4

ERIC E. BERMAN
15½ Hancock Street
"Ricky"
"Tis not my talent to conceal my thoughts."
Student Council 1; Track 2, 3, 4, Captain; Band 1, 2, 3, 4; Drama Club 3, 4; Publicity Chairman 4; Ski Club 3, 4; Math Club 4; Class Executive Board 4; Junior Prom Committee 3; Senior Reception Committee; Advance 3, 4, Business Manager 3; Witches' Brew Staff 3, Business Manager 3; Hiking Club 4; Yearbook Staff 4; Junior Achievement 3, 4, Vice-President 3, President 4; Senior Revue 4; Honor Society.

ELIZABETH BERNARD
40 English Street
"Betty"
"She is the image of human happiness."
Student Council 1; Field Hockey 1; Pep Club 1, 2, 3.

ROBERT BEZZATTI
81 Boston Street
"Bob"
"An alert and independent soul."
Senior Revue 4.

RAYMOND BLASCZAK
31 Summit Street
"Ray"
"Quiet—Until you know him."
Senior Revue 4; NOMA Society.

DANA L. BLASI
24 Shore Avenue
"A cheerful man never fails."
Hiking Club 4; Senior Revue 4; NOMA Society.

DAVID R. BLOUIN
12 Laurel Street
"Dave"
"All times I have enjoyed."
Football 1; Hiking Club 4; Senior Revue 4.

SUZANNE E. BOUDREAULT
31 Pierce Road
"For Nature made her what she is and never made another."
Drama Club 1; Softball 1, 2; Field Hockey 1, 2; Volleyball 1, 2; Pep Club 1, 2, 3, 4; Red Cross 1, Hiking Club 4; Senior Revue 4.

ANN MARIE BOUFFARD
29 Japonica Street
"Works of merit find favor with all."
Red Cross Council 1, 2; NOMA Society.

Picture
Not
Available

This is Education?

JANET BOULAY
51 Raymond Road
"Grace is the outcome of inward harmony."
Drama Club 2; Witches' Brew Staff 2; Advance 4; Junior Achievement 3; Senior Revue 4; NOMA Society.

DONNA M. BOULEY
14 Messervy Street
"Nothing great was ever achieved without enthusiasm."
Softball 1; Badminton 2; Red Cross Council 1; Field Hockey 1; Pep Club 1; Basketball 1, 4; Ski Club 3, 4; Hiking Club 4; Messenger Corps 3, 4; Senior Revue 4.

Cassius Caskey vs: Lord Byron

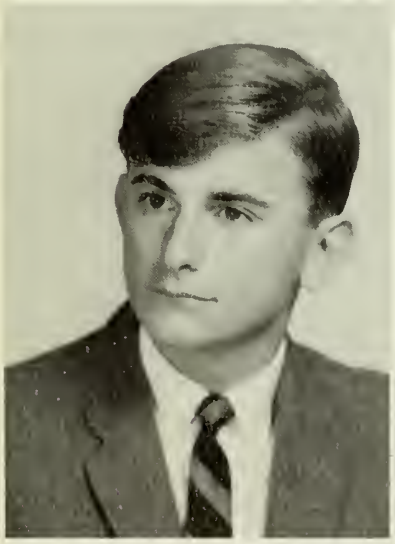

RICHARD BRESNAHAN
15 Sutton Avenue
Industrial Arts
"He himself commands his life."
Hockey 4; Senior Revue 4.

WALTER W. BRIDGEO
7 Union Street
"Speeding his stars of thought to their shining goals."
Tennis 1; Hiking Club 4; Senior Revue 4.

ELIZABETH A. BRITTO
24 Liberty Street
"Liz"
"Two qualities that often blend—a good sport and a loyal friend."
Pep Club 4; Senior Revue 4.

JAMES R. BRITTON
101 Marlborough Road
"Jimmy"
"A manly build, a Spartan nature."
Track 1, 2; Student Council 1, 3; Class Executive Board 3; Football 1, 2, 3, 4, Captain 4; Senior Revue 4.

KEVIN BROWN
11½ Albion Street
"Fame, love, and fortune on his doorstep await."
Student Council 1, 3; Baseball 2; Pep Club 2, 3.

ROBERT BRUSSO
20 Andrew Street
"Quiet in manner, but resolute in deed."
Senior Revue 4; NOMA Society.

RICHARD BUBA
130½ North Street
"Dick"
"A true Friend is a lasting Friend."
Russian Club 3; Debating Club 4; Hiking Club 4; Senior Revue 4.

THOMAS F. BURKINSHAW
15 Victory Road
"Tom"
"A sense of humor is the salt of life."
Cross-Country Track 1; Winter Track 1; Baseball 2, 3, 4; Drama 4; Hiking Club 4; Senior Revue 4.

JOSEPH M. BURNHAM
15½ Williams Street
"Joe"
"Great is the man who smiles at all tasks."
Senior Revue 4.

SHIRLEE M. BURNHAM
3 Essex Street
"The glory of life dwells for evermore in what we are."
Senior Revue 4.

HAROLD D. BURNS
1 Bryant Street
"Harry"
"A happy and debonair fellow."
Pep Club 1, 2; Red Cross Club 2, 3; Drama Club 2, 3, 4; Vice-President 3; Student Council 2, 4; Senior Revue 3, 4.

WENDY BUTCHER
6 Upham Street
"How much lies in laughter."
Library Corps 1; Volleyball 1; Junior Achievement 3, 4; Yearbook Staff 4; Senior Revue 4; NOMA Society.

SAMMY CALABRO
21 Gednet Street
"There is nothing so kingly as kindness."
Senior Revue 4.

ROBERT J. CAMARDA
14 Valley Street
"Bobby"
"Friendship, like immortality of the soul, is found in very few."
Band 1, 2; Orchestra 1, 2;

ALBERT J. CARON
10 Granite Street
"Al"
"Speech is silver; silence is golden."
Golf 3.

CATHERINE CARON
38 Ward Street
"The essence of friendship is trust."
Student Council 2; Pep Club 2, 4; Messenger Corps 2, 3, 4; Office Messenger 3, 4; Guidance Office Aid 4.

PAUL CARON
6 Lawrence Street
"Independent as the sun, as it glows alone."
Football 1, 2, 3; Basketball 1.

GLENN CARROLL
7½ Gardner Street
"His heart is as far from proud as heaven is from earth."
Glee Club 1; Pep Club 1, 2; NOMA Society.

Picture
Not
Available

You know this isn't allowed in school.

PAUL CARSON
125 North Street
"An inquisitive nature—always seeking to discover."
Math Club 3, 4; Hiking Club 4; National Honor Society.

KATHLEEN CASEY
44 Northey Street
"Kathy"
"Blushing is virtue's true color."
Pep Club 1, 2, 3, 4, Vice-President 3; Class Executive Board 4; Future Teachers of America 4; Yearbook Staff 4; European Travel Club 4; Hiking Club 4; Senior Revue 3, 4.

Hey Cheryl! It's got earrings

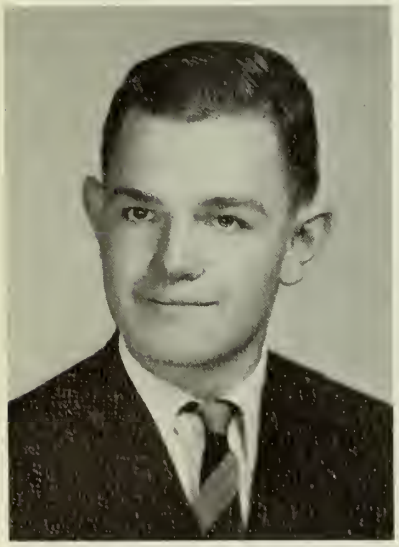

PHILIP CASKEY
28 Barr Street
"Phil"
"A friend to all—not without a sense of humor."
Football 1, 2, 3, 4; Baseball 1, 2; Yearbook Staff 4.

RICHARD CASS
13 Saunders Street
"A laugh is worth a thousand groans."
Senior Revue 4; NOMA Society.

Picture Not Available

Picture Not Available

ARTHUR J. CHARBONNEAU
3 Scenic Way
"Art"
"The happiest business in the world is that of making friends."
Football 1.

PAUL R. CHAREST
37 Mason Street
"He who has truth in his heart shall never fear the want of persuasion."
Junior Achievement 3; NOMA Society.

DANA F. CHILDS
6 Walter Street
"On to his shining goals."
Cross Country Track 2, 3, 4; Indoor Track 2, 3, 4; Math Club 3.

PATRICIA CHOUINARD
30 Rainbow Terrace
"Patty"
"Studious and shy, but not without a sense of humor."
Red Cross Club 1; Literary Club 1; Advanced 3, 4; Math Club 3, 4, Treasurer 4; Student Council 1, 2, 3, 4, Corresponding Secretary 4; Yearbook Staff 4; National Honor Society.

LOUISE L. CHRISTENSEN
203½ North Street
"A frosting of unique humor."
Glee Club 1, 2; Messenger Corps 1, 4; Student Council 1; Field Hockey 1; Pep Club 1, 2, 3, 4; NOMA Society.

CATHY CHRISTOPHER
253 Loring Avenue
"Her winning way makes her the life of the party."
Baton Squad 1, 2, 3, 4; Library Corps 2, 3, 4; Drama Club 3; Glee Club 1, 2, 3; Senior Revue 4.

DEBORAH CLAY
14 Cheval Avenue
"Debbie"
"So many worlds—so much to do."
Band 1; Debating Club 2; Witches' Brew Staff 3; Advance Staff 3, 4; Student Council 4; Class Secretary 3, 4; French Club 4; Yearbook Staff 4; Pep Club 1, 2; Cheerleader 3, 4; Ski Club 4; Library Corps 2, 3, 4; Math Club 4; Drama Club 4; Senior Review 4; National Honor Society 4.

DONNA M. COMEAU
48 Beaver Street
"Twink"
"She is gentle and shy, with a twinkle in her eye."
Glee Club 1, 2; Pep Club 1, 2, 3, 4; Volleyball 3; Junior Achievement 3, 4; Senior Revue 4; Yearbook Staff 4; Hiking Club 4; Senior Revue 4; NOMA Society.

JANET M. COMEAU
183 Loring Avenue
"A gentle heart and a friendly soul."
Softball 1; Field Hockey 1; Volleyball 1; Pep Club 1, 2, 3; Drama Club 4; Senior Revue 4.

JANICE COMEAU
183 Loring Avenue
"I shall bring to each lonely life a smile."
Volleyball 1; Softball 1; Field Hockey 1; Pep Club 1, 2, 3; Drama Club 4; Senior Revue 4;

THEODORE J. CONDON
34 Tremont Street
"Ted"
"Life is a jest, and all things show it."
Football 1.

KATHLEEN M. CONNOLLY
116 Boston Street
"Kathy"
"Sweet in spirit, graceful in manner."
Softball 1; Red Cross Council 1, 2; Band 2, 3; Orchestra 1, 2, 3, 4.

DIANE L. COOPER
48 Derby Street
"Silent rivers of happiness."
Messenger Corps 1; Glee Club 1; Senior Revue 4.

MARY COOPER
48 Derby Street
"Gentle of speech, beneficent of mind."
Glee Club 1, 2; Senior Revue 4.

JOSEPH CORRENTI
99½ Canal Street
"Joey"
"His face was the mould of manhood, and his heart the throne of will."
Senior Revue 4.

ELAINE A. CORRIVEAU
15 Chase Street
"A gem of countless price."
Movie Club 1; Junior Achievement 3, 4; NOMA Society.

At the Office—

BRUCE E. CROTEAU
16 Willow Avenue
"Good sense and good nature are never separated."
Glee Club 1, 2; NOMA Society.

GLORIA J. CROTEAU
11 Cedar Crest Road
"Just to scatter seeds of kindness."
Pep Club 1; Glee Club 1; Senior Revue 4; NOMA Society.

Chinup! It's not all that bad.

KATHLEEN A. CUNNINGHAM
16 Rainbow Terrace
"Kathy"
"She is always there when fun begins."
Field Hockey 1; Pep Club 1, 2; NOMA Society.

RALPH CUNNINGHAM
52 Ward Street
"A man who never neglects his duties and his friends."
Senior Revue 4.

JOSEPH C. CURTIS
30 Garden Terrace
"Joe"
"The wisdom of many—the wit of one."
Golf Team 2, 3, 4; Library Corps 2, 3, 4; Math Club 3; Honor Society.

IRENE CZAPLA
16 Calabrese Street
"And my heart with pleasure fills."
Glee Club 1; Basketball 1; Badminton 1; National Honor Society; NOMA Society.

CLAIRE M. DANSREAU
31 Raymond Road
"Mischief dances in her eyes, and smiles upon her lips."
Badminton 1; Tennis 1; Softball 1; Volleyball 1, 3; Pep Club 1, 2, 3, 4, Secretary 3; Witches' Brew Staff 3; Messenger Corps 3; European Travel Club 4; French Club 4, President; Future Teachers of America Club 4; Hiking Club 4; Class Executive Board 3, 4; National Honor Society; Editor-in-Chief of Yearbook 4; Senior Revue 4.

DONALD DANSREAU
1 Raymond Avenue
"Don"
"He who strives and finds the happy side of life will succeed."
Band 1, 2, 3, 4; Orchestra 1, 2, 3, 4; D.E.C.A. Club 4, Parliamentarian.

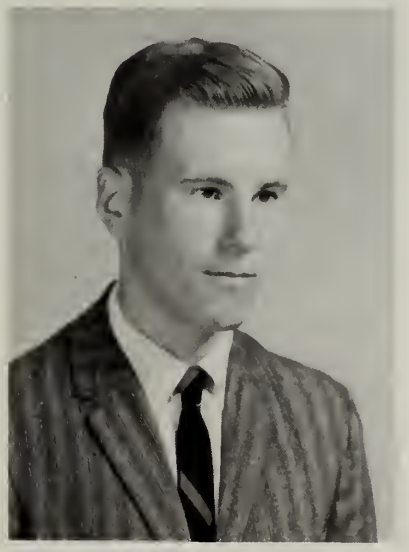

THOMAS E. DEBSKI
55 Rainbow Terrace
"Tom"
"His words were few, but when he spoke he said something."
Senior Revue 4.

JOSHUA DEE
416 Lafayette Street
"Josh"
"Individuality is the key to success."
Orchestra 1; Track 2; Tennis 1, 2, 3, 4; Band 1, 2, 3, 4; Ski Club 3, 4; Math Club 3, 4; Interact Club 2, 3, 4, Director 3, President 4.

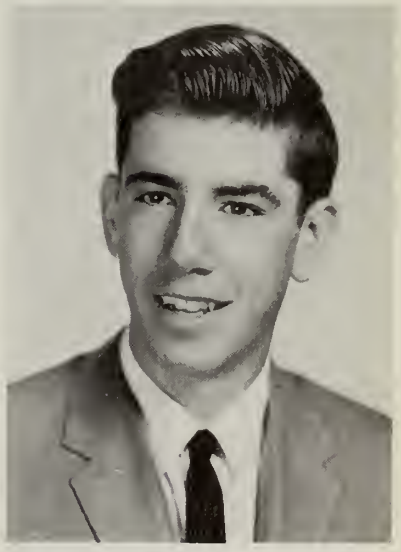

ALBERT R. DeFORREST
14 Forrester Street
"Al"
"The winds and waves are always on the side of ablest navigators."
Football 2; Baseball 4; NOMA Society.

RONALD C. DeFORREST
20 School Street
"Ron"
"His is a character of strength, force, and goodness."
Track 1, 2, 3; NOMA Society.

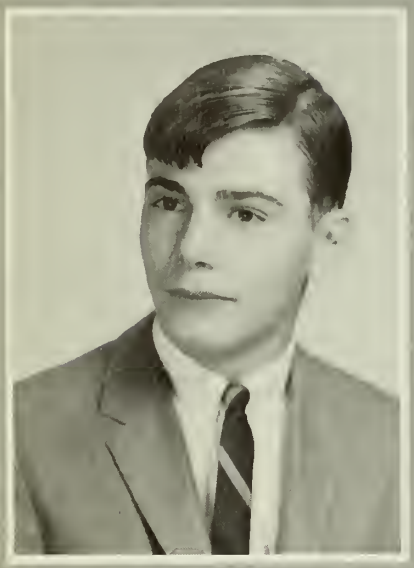

JEAN R. DELISLE
12 Hazel Street
"A well-made man is filled with determination."
Football 1; Track 2; Red Cross Council 2, 3; NOMA Society.

ROGER A. DEMERS
18 Silver Street
"A workman is known by his work."
Football 1, 2, 3; Drama Club 4; Student Council 2, 4.

ROBERT R. DEMEULE
320 Jefferson Avenue
"Bob"
"A rare compound of frolic and fun."
Hockey 1; Drama Club 4.

KAREN DENIS
16 Oakland Street
"A happy heart filled with kindness, sinciety, and gentleness."
Pep Club 1, 2, 3, 4; Junior Achievement 3; Messenger Corps 3, 4; Drama Club 4; NOMA Society.

DAVID DESCHENES
94 Leach Street
"Dave"
"Individual character is the greatest hope of society."
Senior Revue 4.

HEIDI DESPOTOPULOS
51 Broad Street
"A musician in tune with sincerity."
Band 1, 2, 3, 4; Orchestra 1, 2, 3, 4; Advance Staff 3, 4; Yearbook Staff 4.

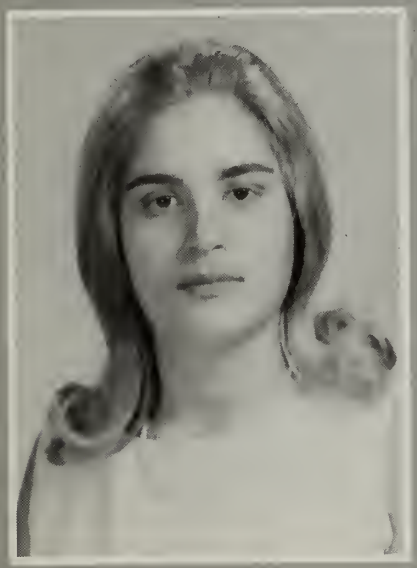

SANDRA DEVEREUX
14 Levitt Street
"Sandy"
"She goes her own way, content that she is part of the morning light."
Soccer 3; NOMA Society; Senior Revue 4.

FRANK DiLISIO
14 Cherry Street
"He who strives will win."
Glee Club 1.

It should go off at 2:05

JOY DiLUISO
27 Bridge Street
"To succeed you must earnestly desire and constantly try."
Senior Revue 4.

ROBERT DIONNE
22 Summer Road
"Dee-Dee"
"His helmet is of gold; his chivalry sincere."
D.E.C.A. Club 4; Senior Revue 4.

"Dynamic Duo"

JUDITH DORON
10 Linden Avenue
"Judy"
"It's the songs you sing and the smiles you wear that makes the sunshine everywhere."
Glee Club 1, 2, 3; Baton Squad 2, 3, 4; Volleyball 2; Drama Club 3; NOMA Society.

RUSSELL F. DOWD
40 Fairmount Street
"Russ"
"He is manly and athletic and loves the outdoors."
Gymnastics 1, 2; Track 2, 3, 4; Hiking Club 4; Ski Club 4; Senior Revue 4.

JANE DOWDELL
18 Savoy Road
"She has an angelic appearance."
Red Cross Council 1; Messenger Corps 3; Pep Club 1, 2, 3, 4.

BARBARA DRAGONAS
59 Leach Street
"Barb"
"A sweet, attractive kind of grace."
Drama Club 1, 2, 3; Future Teachers of America Club 3; Library Corps 2, 3, 4; Red Cross Council 2; Volleyball 2; Hiking Club 4; Messenger Corps 4; Yearbook Staff 4; National Honor Society; Senior Revue 4.

JAMES DUBE
111 Rainbow Terrace
"Jimmy"
"He who rules his own spirit is better than he who conquers a nation.
Senior Revue 4.

SANDRA V. DUBE
Beckford Street
"Sandy"
"Laughter and common sense—a rare combination."
Student Council 1, 2, 3; Pep Club 2; European Travel Club 4, Treasurer; Yearbook Staff 4; Senior Revue 4.

FRANCIS DUFFY
18 Rainbow Terrace
"Frank"
"He who treads softly goes far."
Senior Revue 4.

DEANNA DULLEA
40 School Street
"Dee Dee"
"Clad in the beauty of a thousand stars."
Pep Club 1, 2, 3, 4; Baton Squad 2, 3, 4; Soloist 3, 4; Basketball 1, 2, 3, 4; Senior Revue 4; NOMA Society.

KENNETH R. DUNN
3 Garden Terrace
"A tranquil person accomplishes much."
Golf 3.

STELLA DUNPHY
9 Rainbow Terrace
"Her air, her smile, her motions told of womanly completeness."
Glee Club 2, 3; NOMA Society.

JANET DUPUIS
7 Charles Street
"I shall speak the words of cheer."
Glee Club 1, 2, 3; Volleyball 2, 3; Witches' Brew Staff 2; Junior Achievement 3; Yearbook Staff 4; Senior Revue 4; National Honor Society; NOMA Society.

ANNE EMMETT
18 English Street
"Pixie"
"Adding day by day new jewels to the crown of human bliss."
Senior Revue 4; NOMA Society.

RONALD ERWIN
73 Congress Street
"Ronnie"
"His ways are ways of pleasantness."
Safety Patrol 3; D.E.C.A. Club 4; Senior Revue 1, 2, 3.

HOWARD FARBER
184 North Street
"Caution and reserve are signs of inward peace."
Senior Revue 4; NOMA Society.

JAMES FERREIRA
9 Cottage Street
"Mike"
"Good-looking and debonair—a personality beyond compare."
Safety Patrol 3; D.E.C.A. Club 4; Senior Revue 4.

CHERYL FILACIO
9 Orleans Avenue
"Cher"
"Beauty and grace command the world."
Student Council 1, 2, 3; Drama Club 3, 4; Publicity Chairman 4; Future Teachers of America Club 4; Yearbook Staff 4; Hiking Club 4; Good-Government Day Representative 4; National Honor Society.

THERESA FILTRANTE
10 Williams Street
"Terry"
"I've got rhythm; I've got laughter."
Pep Club 1, 2; Cheerleader 3, 4, Head 4; Student Council 4; Hiking Club 4; European Travel Club 4; Main Office Assistant 4; Executive Board 4; Yearbook Staff; Senior Revue 4; NOMA Society.

JAMES J. FINNISS
14 Forest Avenue
"Jim"
"A steadfast leader, abounding in patience and ingenuity."
Student Council 3; Class Executive Board 3; Yearbook Staff 4.

Frère Jaques

LESLIE FLANNIGAN
3 Gables Circle
"Quiet, but missed if not present."
Advance Staff 4; Senior Revue 4.

HARRY C. FRASER
53 Fort Avenue
"Clever, gay, and debonair—these qualities in men are rare."
Hockey 1, 2, 3, 4; Baseball 1, 2, 4

Animal farm

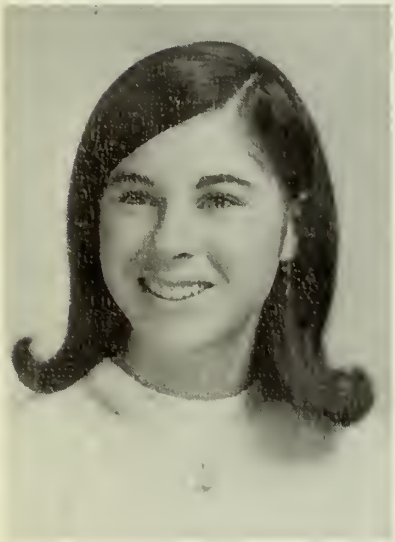

DENISE R. GAGNE
15 Cliff Street
"As full of spirits as the month of May."
Volleyball 3; Witches' Brew Staff 3; Messenger Corps 4; NOMA Society.

JANET L. GAGNON
67 Salem Street
"How sweet and fair is she."
Messenger Corps 3; Drama Club 4; Pep Club 3, 4; Senior Revue 4; NOMA Society.

KENNETH GAGNON
8 Roslyn Street
"Kenny"
"An invincible determination can accomplish anything."
Football 1, 2, 3, 4.

LINDA GAGNON
35 Cedar Street
"She may appear quiet, but look again."
Pep Club 1; Guidance Office Messenger 1; Senior Revue 4; NOMA Society.

DAVID GALLO
56 Valley Street
"Dave"
"Power in hand, twice as bold, he goes out into the world."
Band 1.

DOLORES M. GALLO
15 Orleans Avenue
"She smiled, and the shadows departed."
Glee Club 1, 2; European Travel Club 4; Messenger Corps 3; NOMA Society.

Picture
Not
Available

EDWARD GARLAND
15 Ocean Avenue
"Ed"
"None but himself can be his parallel."
Hockey 1, 2, 4.

JEAN-MARIE GASTONGUAY
15 Andrew Street
"There's nothing so kindly as kindness, and nothing so royal as truth."
Glee Club 1, 2, 3, 4; Library Corps 2, 3, 4; Spanish Club 4.

EDWARD GATCHELL
2 Burnside Street
"Ed"
"His countenance is like royalty."
Senior Revue 4.

RICHARD GAUTHIER
268 Washington St.
"Ricky"
"To those who know you not, no words can paint."
Senior Revue 4.

DAVID T. GAVENDA
17 Buffum St.
"Dave"
"The dignity of silence; the wealth of music."

ROLAND N. GENDRON
40 Balcomb Street
"May he ever be able to serve a friend, but noble enough to conceal it."
Senior Revue 4; NOMA Society.

JAMES N. GEORGE
9 Stearns Place
"Jimmy"
"The character of friendliness is its persistence."
Senior Review 4.

SALLY A. GEORGE
124½ Highland Ave.
"And my heart with pleasure fills."
Badminton 1, 2; Field Hockey 2; Drama Club 2, 3; NOMA Society.

PETER M. GIBSON
436 Lafayette Street
"Gibber"
"Nothing shall deter me; I shall be great."
Student Council 1, 2, 3, 4; Vice-President 3, President 4; Class Executive Board 3, 4; Junior Class President; Drama Club 1, 2, 3, 4; Basketball 1, 2; Witches' Brew 1, 2, 3, Editor 3; Yearbook Staff 4, Business Manager; Advance 3; Hiking Club 4; National Honor Society Senior Revue 4.

PAMELA J. GIEL
12 Vendon Street
"Pam"
"She is truly happy who makes others happy."
Hiking Club 4; Senior Revue 4; NOMA Society.

YVETTE L. GIGUERE
21 Wisteria Street
"Independent and glowing as the sun."
Literary Club 1; Red Cross Council 1, 2; Pep Club 1, 2, 3; French Club 4.

EDWARD F. GILLOOLY
54 Belleview Avenue
"Eddie."
"A man he seems of cheerful yesterdays and confident tomorrows."
Student Council 1; Hockey 2; Indoor Track 1, 2, 3, 4; Cross-Country Track 2, 4; Drama Club 4; Senior Revue 4.

Oh No! Herman fell in . . .

GILLIAN R. GORDON
18 Buffum Street
"Jill."
"Beauty is its own excuse for being."
D.E.C.A. Club 4.

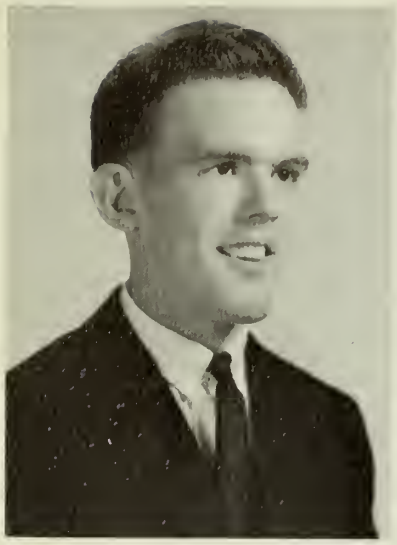

HOWARD F. GRASER
17 Turner Street
"All his paths are those of peace."
Senior Revue 4.

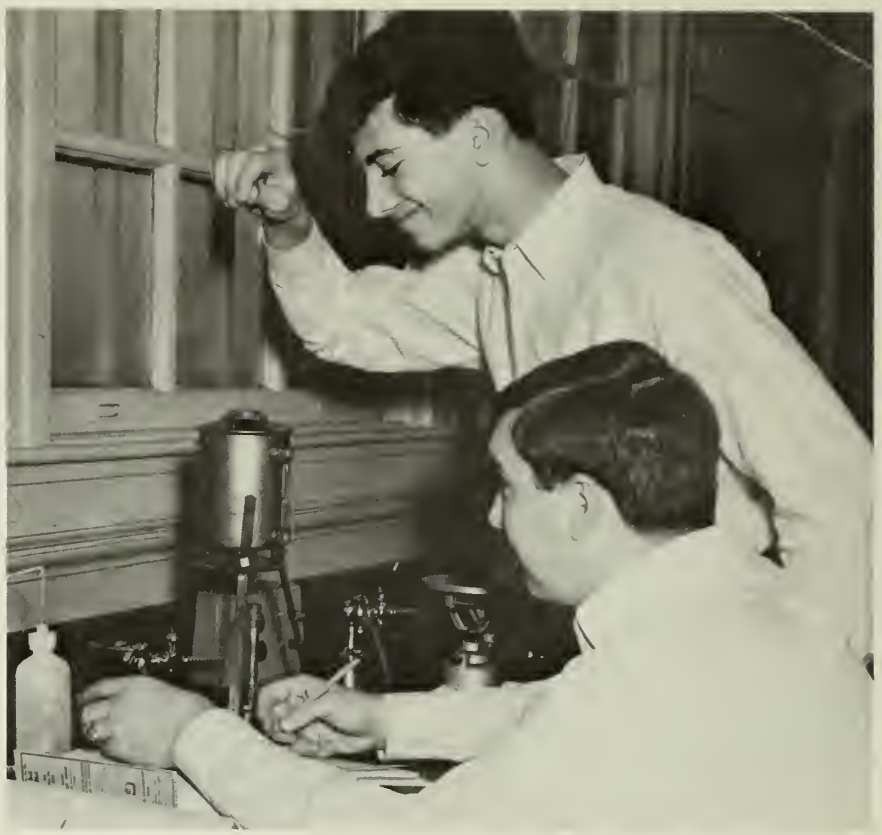

Well it isn't beechwood aging.

ROBERT E. GRAVEL
19 Hanson Street
"Bob"
"If laughter were a crime, a master criminal would he be."
Track 2.

STEPHEN HAGGSTROM
38 Ward Street
"Steve"
"Quietness is the key to security."
Track 1; Drama Club 3.

DENNIS HALE
41 Essex Street
"Moses"
"It was his smile that turned dark hours into better days."
Football 1.

MICHAEL HARRINGTON
112 Broadway
"Mike"
"Yours is the earth and everything that's in it."
Debating 1; Football 1; Baseball 2, 3, 4; Math Club 2, 4; National Honor Society; Senior Revue 4.

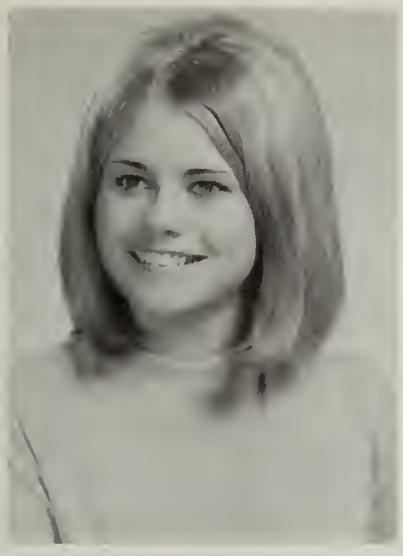

PAMELA HARRISON
9 Aborn Street
"Pam"
"She expresses her taste in her speech, her dress, and her actions."
Pep Club 1; Drama Club 2; Hiking Club 4; National Honor Society; NOMA Society.

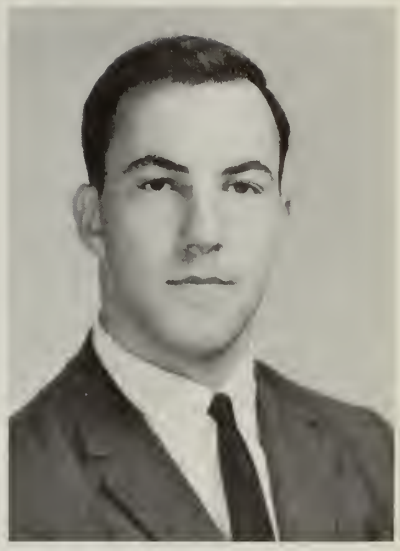

MICHAEL J. HART
39½ Mason Street
"Mike"
"A headstrong believer and defender of his opinion."
Senior Review 4.

JEANNE HARVEY
51 Cedar Street
"Fashioned so slenderly young, and so fair."
Movie Club 1; Hiking Club 4; NOMA Society

ROBERT L. HARVEY
35 March Street
"Bob"
"Let's banish business, banish sorrow."
Drama Club 4.

JUANITA M. HATT
5 Cressey Avenue
"Kind words are the music of the world."
Band 1, 2; Drama Club 4; Ski Club 4; Yearbook Staff 4; Senior Revue 4; NOMA Society.

PHILIP P. HENNESEY
12 Gardner Street
"Phil"
"Face the world with a smile."
Track 1.

Picture
Not
Available

CHESTER A. HINCMAN
20 Northey Street
"A true friend is a lasting one."
Baseball 2.

MARY HIOS
12 Turner Street
"Modest, simple, and quiet is she."
Field Hockey 1; Glee Club 1; Junior Achievement 3; Yearbook Staff 4; Drama Club 4; Ski Club 4; Senior Revue 3, 4; NOMA Society.

CYNTHIA A. HOAR
4½ Naples Road
"Cindy"
"With a face forward, and unreluctant soul."
Pep Club 1, 2, 3, 4; Field Hockey 2; Library Corps 2; Ski Club 3, 4; Secretary; Hiking Club 4; Student Council 4; Class Executive Board 4; Yearbook Staff 4; Senior Revue 4

JOHN HOUGH
6 Phelps Street
"A merry heart, a smiling face, and rounds of laughter in between."
Track 1, 2, 3; Hiking Club 4, President; Senior Revue 4.

ANNA HUBISZ
95 Boston Street
"Kindly words and thoughts are among her possessions."
Pep Club 1, 2; Volleyball 1, 2, 3; Softball 1, 2, 3; Badminton 1, 2, 3; Tennis 1, 2; Glee Club 1, 2, 3, 4; Witches' Brew Staff 3; Junior Achievement 3, 4; Drama Club 4; Senior Revue 4.

LINDA R. HUDSON

19 Raymond Road

"A quiet temperment, and in her work quite content."

Literary Club 1; Student Council 2; Ski Club 3; Hiking Club 4; Yearbook Staff 4; Senior Revue 4.

ROBERT P. HUSSEY

2 Gallows Hill Road

"Bob"

"Fleet of mind, fleet of foot."

Debating 1; Indoor Track 1, 2, 3, 4; Cross-Country Track 2, 3, 4, Captain 4; Math Club 4; National Honor Society.

PAMELA A. JACKMAN

25 Buchanan Road

"Pam"

"Beauty lives with kindness."

Field Hockey 1; Softball 1, 2; Pep Club 1, 2; Student Council 4; Drama Club 4; Hiking Club 4; Office Aid 4; Senior Revue 4; Yearbook Staff 4; National Honor Society; NOMA Society.

Making $3 bills at good "ole" SHS

NORMAN JACOBS

20 Linden Street

"Self-confidence is the first requisite for success."

Football 1; Debating Club 2, 3; Glee Club 1, 2, 4; Folk Club 4; Math Club 4; Senior Revue 4.

JAMES JAILLET
4 Prince Street
"Jim"
"Quiet, but not without a sense of humor."
Advance Staff 4; Yearbook Staff 4; National Honor Society.

Don't, I only use Mabelline

RICHARD JALBERT
31 Cedar Street
"Dickie"
"Life has no pleasure nobler than that of friendship."
Student Council 1; Track 1; Drama Club 4; Senior Revue 4; NOMA Society.

RONALD JALBERT
399 Jefferson Avenue
"Ronnie"
"He sits upon the silver seat of humor and friendship."
Senior Revue 4.

EUGENE R. JAWORSKI
100 Lafayette Street
"Gene"
"A happy heart, a smiling face, and a friendly disposition."
Football 1, 2; Glee Club 1; NOMA Society

JAMES F. JELLISON
16 Highland Avenue
"Feet"
"Good humor will keep him cherished in our memory."
Senior Revue 4.

LETICA A. JENDRASZEK
6 Beacon Street
"Letty"
"Much fruit of sense is often found beneath silence."
Glee Club 1, 2, 3, 4; Future Teachers of America 4; Folk Singing Club 4; National Honor Society; Senior Revue 4.

ROBERT C. JULIEN
3 Lussier Street
"Jewels"
"What trusty treasure in the world can countervail a friend?"
Track 2; Interact 2; Weightlifting 3.

HELEN KAHN
3 Gallows Hill Road
"Beauty hath so many charms."
Red Cross Council 1; Glee Club 1; Pep Club 1; D.E.C.A. Club 4.

ELLEN R. KAPLAN
10 Belleau Road
"Beauty and brains—a rare combination."
Tennis 1; Debating Club 1, 2; Student Council 3, 4; Library Corps 2, 3, 4 Pep Club 1, 2, 3, 4, Treasurer; Math Club 4; French Club 4; Advance Staff 3, 4; Witches' Brew Staff 3; Class Executive Board 3, 4; National Honor Society; Girls' State Delegate 3; Drama Club 4; Yearbook Staff, Literary Editor 4; Senior Revue 4.

MARILYN KAWCZYNSKI
39 Boardman Street
"One who possesses opinions and a will."
Messenger Corps 3; Drama Club 4; Yearbook Staff 4; Pep Club 3, 4; Senior Revue 4; NOMA Society.

MICHAEL KAWCYNSKI
37 Oakland Street
"Cuffy"
"Of the five senses, common sense and a sense of humor are the most rare."
Golf 1; Track 2, 4.

KEVIN KIDNEY
31 Barcelona Avenue
"Bean"
"Thought is deeper than all speech."
Football 1; Ski Club 3, 4; Senior Revue 4.

ELEANOR A. KING
114 Boston Street
"On with the dance, let joy be unconfined."
Red Cross Council 1, 2, 3, 4, D.E.C.A. Club 4.

LINDA KINGSLEY
86 Ord Street
"Cheerfulness is the sunny ray of life."
Pep Club 1; Baton Squad 2, 3, 4; Office Aid 4; Guidance Office Messenger 4; Hiking Club 4; Junior Achievement 3, 4; Senior Revue 4; NOMA Society.

KATHY A. KINNEY
2 Witch Hill Drive
"Busy and happy all the day is she."
Red Cross Council 1; Messenger Corps 2; Pep Club 1, 2, 3, 4, President 4; Office Aid 4; Senior Revue 4; NOMA Society.

FOTIS KLEROS
91 Marlborough Road
"Louie"
"True worth is in being, not in seeming."
Senior Revue 4.

Picture
Not
Available

SUSAN KNAUS
11 Roslyn Street
"Sue"
"Mingles together are sunshine and rain."
Senior Revue 4; NOMA Society.

DAGMAR KNOCHENHAUER
14 Briggs Street
"Dag"
"Artistic and sweet, with a smile for everyone."
Tennis 1; Badminton 1; Witches' Brew Staff 3; Advance Staff 4; Art Editor of Yearbook 4.

HELENE KOBIALKA
10 Daniels Street
"Life is too short to worry."
Basketball 1; Pep Club 1, 2, 3, 4; Messenger Corps 3; Senior Revue 4; NOMA Society.

I'll show them who's running things

MARIA KONDON
1 Lafayette Place
"If the whole world followed you—it would be a nobler world."
Library Corps 1, 2, 3, 4, Vice-President 3; Debating 1, 2, 3, 4; Math Club 3, 4, Secretary 4; Advance Staff 3, 4; French Club 4; National Honor Society; Yearbook Staff 4.

SUSAN M. KONOPKA
47 Franklin Street
"Sue"
"Be glad and your friends are many."
Pep Club 1; Messenger Corps 1; Student Council 1, 4; Yearbook Staff 4; Senior Revue 4; NOMA Society.

Hey Linda! Hurry up!

NICOLE B. KONOS
8½ Summit Avenue
"Nikki"
"Blessed with charm—the certainty to please."
Chorus 1; Badminton 1; Pep Club 1; Student Council 1, 2; Library Corps 1, 2, 3; Witches' Brew Staff 1, 2; Advance Staff 3; Yearbook Staff 4; Senior Revue 4.

PATRICIA S. KOWALSKI
14 Turner Street
"Pat"
"She is fair, yet never proud."
Chorus 1, 2; Drama Club 1, 2, 3, 4; Badminton 3; Library Corps 4; Junior Achievement 3, 4; Senior Revue 4; National Honor Society; NOMA Society.

RICHARD KRAMER
28 Moffatt Road
"Richie"
"If music be the food of life, play on."
Football 1; Pep Club 1; Student Council 1, 2; Folk Club 4.

CAROL A. KULAS
9 Summit Avenue
"With perseverance one surmounts all difficulties."
Band 1, 2; Orchestra 1, 2, 3, 4; Library Corps 3, 4; Guidance Office Messenger 3; Yearbook Staff 4; Senior Revue 1, 2, 4.

NANCY KULAS
7 Hardy Street
"Her nature was full of the milk of human kindness."
Basketball 1; Messenger Corps 2, 3; Senior Revue 4; NOMA Society.

CAROL LaBONTE
4 Becket Street
"Her air, her manner, all who saw her admired."
Glee Club 1, 2; NOMA Society.

PEARL C. LABREQUE
15 Ropes Street
"Good nature without discontent hath she."
Glee Club 1; Messenger Corps 2, 3, 4; Office Messenger 4; NOMA Society.

RICHARD A. LaCHAPELLE
320 Highland Avenue
"Dick"
"A good scout, fine pal, real friend."
Track 1; Witches' Brew Staff 3.

DONNA M. LANDER
33 Flint Street
"Never idle a moment, while thrifty and thoughtful of others."
Glee Club 1, 2; Baton Squad 2, 3, 4, Head 4; Senior Revue 4; NOMA Society.

TED LANTYCH
65 Summer Street
"Always carefree, ever gay."
Science Club 1; Political Club 3; Football 4; NOMA Society.

DONNA LARIVIERE
211 Jefferson Avenue
"Faith in yourself is one-half of the battle."
Senior Revue 4; NOMA Society.

GARY LAVENDER
56 Appleton Street
"Liver"
"His interests have no limit—his drives are inexhaustible."
Football 1; Golf 1, 2, 3, 4, Captain 4; NOMA Society.

CAROLYN LeBLANC
21 Green Street
"Cookie"
"A sunny nature wins friendship everywhere."
Glee Club 1; Student Council 2, 3, 4; European Travel Club 4; Class Executive Board 3, 4; Junior Prom Committee; Guidance Office Messenger 4; Photography Editor of Yearbook 4; National Honor Society; Senior Revue 4; NOMA Society.

GEORGE LeBLANC
14 Pingree Street
"Junior"
"To the will I have added the deed."
D.E.C.A. Club 4.

Picture
Not
Available

ROBERT J. LeBLANC
34 Shore Avenue
"Hunky"
"Play not for game, but for sport."
Student Council 1; Hockey 2; Football 1, 2.

EDWARD Le DUC
74 Rainbow Terrace
"Ed"
"Wit is the salt of conversation."
Track 2; Hockey 1, 2, 3, 4; Baseball 2, 3, 4; Football 4; Senior Revue 4; NOMA Society.

ELIZABETH LEFTHES
9 Roslyn Street
"Liz"
"'Twas her thinking of others that made us think of her."
Pep Club 1, 2, 3, 4, Secretary 4; Future Teachers of America 2, 3, 4, Recording Secretary 4; Student Council 2, 3; Advance Staff 3; Glee Club 1, 2, 3, 4; Library Corps 2; Class Executive Board 3, 4; Junior Prom Committee Chairman; Folksinging Club 4; Junior Achievement 3, Vice-President; Yearbook Staff 4; Senior Revue 4.

MARTIN D. Le TOURNEAU
18 Pingree Street
"Marty"
"There is no recipe like laughter."
Senior Revue 4.

Hamburger Monday—Dissected Tuesday

BRENDA LEWIS
3 Walter Street
"Secure in the hearts of her friends."
French Club 2; Future Teachers of America 3, 4; European Travel Club 4; Yearbook Staff 4; National Honor Society; Senior Revue 4.

ESTHER LONDON
87 Boston Street
"As merry as the day is long."
Student Council 1; Pep Club 1, 2;

I'll meetcha ina middle

AMERICO LOPES
25 Oakland Street
"Courage, toil, and service make his life rich."
Football 1, 2, 3, 4; Interact Club 3; Spanish Club 4.

DEBORAH LORD
"Debbie"
1 Willow Avenue
"A merry heart goes all the day."
Future Teachers of America 1; Drama Club 1; Witches' Brew Staff 2; Pep Club 1, 2, 3.

PHILIP LOWE
10 Conners Road
"Always willing, always helpful."
Ski Club 3, 4; Hiking Club 4.

WILLIAM LUCA
63 Endicott Street
"Bill"
"Silence speaks well."
Witches' Brew Staff 2; Advance Staff 4, Yearbook Staff 3, 4; NOMA Society.

LINDA LUCIANO
158 Clark Street
"Brighten up a gloomy place—just smile."
Glee Club 1, 2; Senior Revue 4; NOMA Society.

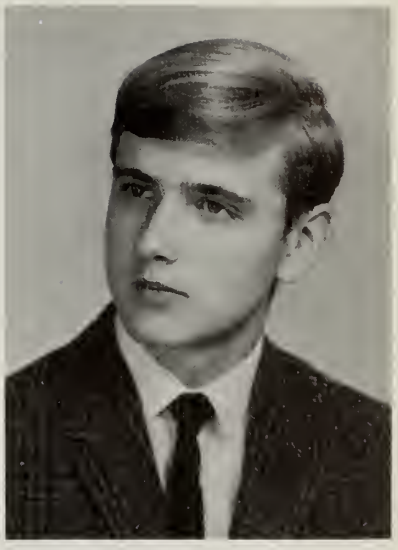

PETER B. LUTTS
64 Felt Street
"Always with a sunny smile—dependable, intelligent, and versatile."
Debating 1; Hockey 2, 3, 4, Manager 4; Spring Track 2, 3, 4.

LINDA LUZ
46 Irving Street
"Fuzzy"
"A face more lovely, a girl more sweet, ne'er hath it been our lot to meet."
Pep Club 2, 3, 4; Drama Club 2, 3, 4; Witches' Brew Staff 2, 3; Advance Staff 2, 3; Guidance Office Messenger 2, 3, 4; Junior Prom Committee 3; Ski Club 4; Class Executive Board 3, 4; Hiking Club 4; Yearbook Staff 4; Senior Revue 4.

GARRY LYNCH
22 Dunlap Street
"No greater spirit hath any man."
Glee Club 1; Baseball 2, 3, 4; Drama Club 4, Hiking Club 4; Senior Revue 4.

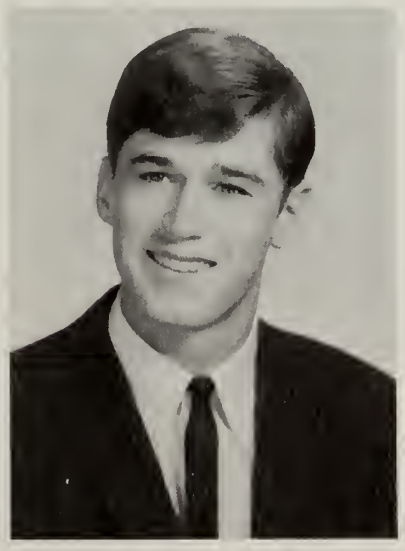

LAUREN M. MacDOUGALL
37 Hathorne Street
"In our string of friends, there is no brighter pearl."
Debating Club 2; Messenger Corps 3, 4; Future Teachers of America 4; Advance Staff 4; Yearbook Staff 4; Senior Revue 4.

DEAN G. MACHERAS
231 Lafayette Street
"Deano"
"Of a sharp and pointed wit."
Student Council 1, 2, 3, 4; Executive Board 2; Interact Club 2, 3, 4, Board of Directors 2, 3, Vice-President 4; Class Executive Board 3, 4; Literary Club 3; Yearbook Staff 4; Senior Revue 4.

VICTORIA MALLARD
5 Foster Street
"Vicky"
"She hath the mildest and the gentlest heart."
Glee Club 1; Volleyball 1, 2, 3; French Club 4; Badminton 2, 3, 4; Future Teachers of America 2, 3, 4; Pep Club 2; Drama Club 4; Advance Staff 4; Yearbook Staff 4; Senior Revue 4.

RICHARD M. MANAZIR, JR.
39 Endicott Street
"Dick"
"A rugged individualist is he."
Winter Track 1.

PETER MARCHAND
15 Harrison Avenue
"Pete"
"A well made man is filled with determination."
Football 1, 2, 3, 4, Manager 1, 2, Student Trainer 3, 4; Track 2, 3, Manager; Folk Singing Club 4; Hiking Club 4; Senior Revue 4.

ROBERT L. MANNING
22 Boardman Street
"Bob"
"He's never to be forgotten for his humor, music, and personality."
Glee Club 2, 3, 4; Folk Club 4; Yearbook Staff 4; Senior Revue 4.

RAYMOND J. MARCORELLE
112 Leach Street
"Ray"
"Much wisdom often goes with fewest words."
Senior Revue 4.

Picture
Not
Available

DORIS MARTIN
11 Greenway Road
"Her mood is amiable; she loves a jest."
Glee Club 2.

ROBERT F. MAZURKIEWICZ
2 Desmond Terrace
"Bob"
"A sportsman not limited to the field."
Football 1, 2, 3, 4; Basketball 2; Baseball 2, 3, 4; Witches' Brew Staff 3; Track 3, 4; Yearbook Staff 4; Senior Revue 4.

RONALD J. McCULLEY
9 Story Street
"Ronnie"
"The sun set, but set not his hope."
Spring Track 1, 2, 3; Winter Track 2, 3, Cross-Country Track 3.

Smile now—eat later

LINDA McELMON
36 Butler Street
"No one was ever more sociable."
Pep Club 1; Basketball 1, 2; Softball 1, 2.

SHERYL MEEHAN
55 Ocean Avenue
"A pleasing appearance is a silent recommendation."
Pep Club 1, 2; Drama Club 1, 4; Cheerleading 3, 4; European Travel Club 4; Messenger Corps 4; Hiking club 4; Senior Revue 3, 4; NOMA Society.

We don't let any old menu card spoil our appetite!

MARIE MELANSON
22 Calabrese Street
"A happy life, a quiet soul."
Senior Revue 4; NOMA Society.

PETER MIGLIACCIO
9 High Street
"Pete"
"I shall do much in the years to come."
Political Club 3, 4; Treasurer, Spanish Club 4, President; Future Teachers of America 4; National Honor Society.

LOUISE A. MINUTOLI
53 Harbor Street
"A merry heart doeth good."
Literary Club 1; Student Council 1, 2; Drama Club 2; Messenger Corps 3; Badminton 3; Volleyball 3; Hiking Club 4; Yearbook Staff 4; NOMA Society.

CHARLENE A. MOORADIAN
58 Beaver Street
"Moo"
"She is dark and vivacious; sweet and gracious."
Debating 1, 2; Advance Staff 3; Math Club 3, 4; Student Council 3, 4, Recording Secretary 4; Class Executive Board 3, 4; Orchestra 4; Yearbook Staff 4; National Honor Society; Senior Revue 4.

GERARD F. MORIN
20 Hardy Street
"Gerry"
"He is unselfish, with noble actions."
Student Council 1; NOMA Society.

ARLEEN D. MORRIS
5 Summit Avenue
"Without a sound or a sign, her jewels deepen in her mine."
Tennis 1; Glee Club 1; Literary Club 1; French Club 2; Badminton 3; Volleyball 3; Library Corps 3, 4; Junior Achievement 3; Future Teachers of America 4; European Travel Club 4; Yearbook Staff 4; National Honor Society.

BARBARA A. MUNRO
16½ Hancock Street
"Barb"
"Look into her eyes for the reflection of friendship."
Messenger Corps 3; Junior Achievement 3, 4; Drama Club 3, 4.

ELIZABETH M. MURPHY
3 Looney Avenue
"Beth"
"She hath an understanding heart of dignity and grace."
Witches' Brew Staff 1; Drama Club 1, 2; Library Corps 2, 3, 4; Tennis 2; Pep Club 2; Ski Club 3, 4; Junior Achievement 3, 4; Senior Revue 4.

PAUL R. MURPHY
4½ Abbott Street
"The prize of greatness is responsibility."
Drama Club 2; Student Council 3; D.E.C.A. Club 4; Senior Revue 4

ROBERT S. NABOZNY
71 School Street
"Nemo"
"His eyes reflect laughter, and his smile attracts his many friends."
Library Corps 2; Hockey 2.

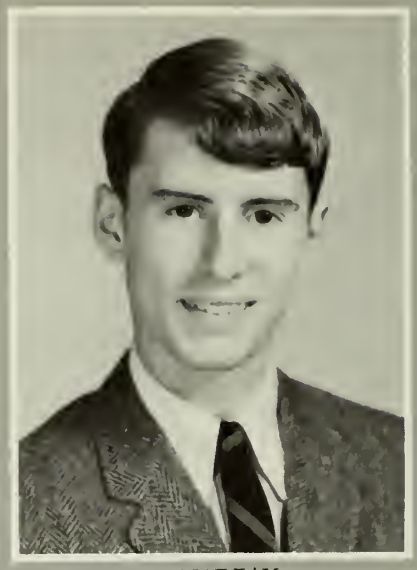

LAURENCE A. NADEAU
16 Holly Street
"Larry"
"But to be a friend, life is too short."
Track 1, 2; Ski Club 3, 4; Hiking Club 4; Folk Club 4.

THERESA J. NACZAS
36 Orne Street
"Terry"
"Whose words all ears take captive."
Drama Club 1, 2. Senior Revue.

NANCY NEENAN
1 Center Street
"Petite, but overflowing with vitality and mischief."
Tennis 1; Pep Club 1, 2, 3, 4; Representative 3; Advance Business Staff 3; Senior Revue 4.

KATHLEEN M. NELSON
16 Buffum Street
"Her step is music, and her voice is song."
Glee Club 1, 2, 3, 4; Junior Prom Committee 3; Class Executive Board 3, 4; Student Council 4; Drama Club 4; Folk Club 4; Senior Revue 4; NOMA Society.

SHARON M. NELSON
22 Ord Street
"Show me a happy person and I'll show you a busy one."
Pep Club 1, 2, 3, 4; Volleyball 1, 2, 3, 4; Badminton 1, 2, 3, 4; Witches' Brew Staff 2, 3; Glee Club 2, 3; Basketball 1, 2; Future Teachers of America 2, 3, 4; Publicity Chairman 3; Vice-President 4; Hiking Club 4; Yearbook Staff 4; Senior Revue 4.

MICHAEL D. NEVILLE
168 Ocean Avenue
"Mike"
"He is quiet, but a go-getter."
Football 1; Ski Club 3; 4; Yearbook Staff 4.

ELAINE M. NEWMAN
14 Clark Street
"Dark hair, dark eyes, and a pretty smile—a good friend and one worthwhile."
Tennis 1; Glee Club 1, 2; Pep Club 1, 2, 3, 4; Hiking Club 4; Library Corps 2, 3, 4; Student Council 2; Yearbook Staff 4; Senior Revue 4.

CARL R. NIEMSZYK
28 Silver Street
"He stands out in the great maze of society."
Basketball 1; Track 1; Red Cross Council 1, 2; D.E.C.A. Club 4, Reporter; Senior Revue 4.

Kathy; thanks anyway but I'll take a chance!

MARIELLEN NORRIS
10 Larkin Lane
"Her hair is gold, her charm is rare; she's a friend beyond compare."
Softball 1; Red Cross Council 1; Pep Club 1, 2, 3, 4; Witches' Brew Staff 3; Advance Staff 3; Literary Club 3, 4; Drama Club 4; Future Teachers of America 4; Hiking Club 4; Messenger Corps 4; Ski Club 4; Class Executive Board 3, 4; Yearbook Staff 4; Senior Revue 4.

DONNA M. O'BRIEN

23 Cedar Street

"Art is the mirror of the soul, and song is the expression of the heart."

Glee Club 1, 2, 4; Student Council 2, 4; Drama Club 4; Folk Club 4; Yearbook Staff 4; Senior Revue 4.

In the cellar of ole Salem High

JOANNE M. O'BRIEN

9 Mead Court

"An ornament of a meek and quiet spirit."

Glee Club 1; Messenger Corps 1; Pep Club 1, 2, 3, 4; Senior Revue 4; NOMA Society.

SHARON O'BRIEN

31 Juniper Avenue

"She has a smile for every friend, and a friend for every smile."

Pep Club 1, 2, 3; Library Corps 2, 3; Witches' Brew 3; Class Executive Board 3; 4; Hiking Club 4; Cheerleading 4; Advance Staff 4; Yearbook Staff 4; Senior Revue 4.

JOYCE M. O'DONNELL

45 Hancock Street

"A more friendly girl you could never wish to meet."

Red Cross Council 1; D.E.C.A. Club 4; Senior Revue 4.

HELEN M. O'HARA
23 Chestnut Street
"Holly"
"Refinement is a gracious virtue."
Pep Club 2; Math Club 3; Ski Club 3, 4; Debating Club 3, 4; Library Corps 3, 4; Advance Staff 3, 4, Editor-in-Chief 4; Yearbook Staff 4; National Honor Society.

KATHY A. O'KEEFE
81½ Proctor Street
"Always cheerful, her sunny disposition will bring her heaps of success."
Pep Club 1, 2, 3, 4; Ski Club 3; Drama Club 4; Senior Revue 4; NOMA Society.

WILLIAM J. OLZEWSKI
15 Dalton Parkway
"Bill"
"Quiet and true—a good friend to you."
Hiking Club 4.

MAUREEN O'NEIL
386 Lafayette Street
"The joy right-doing brings."
Glee Club 1, 2, 3; Freshman Frolic Committee 1; Senior Revue 4; NOMA Society.

EDMOND L. OUELLETTE
25 Hazel Street
"Mocha"
"Courage and honor make fine friendships."
Hiking Club 4; NOMA Society.

GEORGE H. OUELLETTE
29 Hazel Street
"Gopher"
"Doing good is the only certain happiness."
Red Cross Council 1, 2, 3; D.E.C.A. Club 4; Senior Revue 3, 4.

WILLIAM H. OUELLETTE
1 Upham Street
"Bill"
"Forward and frolic glee was there—the will to do, the soul to dare."
Winter Track 1; Spring Track 1; Hiking Club 4; Folk Club 4.

MAUREEN PAGE
6 Cottage Street
"A smiling face will always be remembered."
Softball 1; Field Hockey 1; Pep Club 1, 2; Office Aid 1, 2; Drama Club 1, 2, 4; Hiking Club 4; Cheerleading 3.

THERESA PAGE
22 Webb Street
"Terry"
"A pleasing countenance is reflected by happy thoughts."
Senior Revue 4.

CAROL A. PARENT
21 Bridge Street
"Her hair is no more sunny than her heart."
Glee Club 1, 2; Red Cross Council 1, 2, 3, President 3; Messenger Corps 2, 3; NOMA Society.

FRANK PARENT
16 Garden Terrace
"Skip"
"He is a prince of good fellows."
Football 1; Baseball 2, 3, 4; Senior Revue 4.

DAVID PARSONS
8 Lynn Street
"Dave"
"As if the world and he were hand in glove."
Ski Club 4; Drama Club 4.

JOHN PARSONS
2 Beacon Street
"The hearts of men with hope prosper."
Football 1.

JOANNE PASCARELLA
19 Gedney Street
"My efforts have brought me rich rewards."
Debating Club 1; Glee Club 2, 3; Advance Staff 3, 4; Future Teachers of America 4; European Travel Club 4.

BETTY PASKOWSKI
11 Scotia Street
"Beauty, sweetness, warmth, and grace shine from her eyes."
Softball 1; Badminton 1; Field Hockey 1, 2; Soccer 2; Volleyball 3; Student Council 1, 2, 3, 4; Hiking Club 4; Pep Club 1, 2, 3, 4; Yearbook Staff 4; Senior Revue 4.

The Last Supper

ROBERT E. PASTERNAK
7 Linden Avenue
"Nothing is impossible for a willing mind."
Debating 1, 2, 3, 4; Hiking Club 4; Math Club 4; National Honor Society.

ARLENE PELLITIER

5 Roslyn Street

"The charm of her presence is felt wherever she goes."

Glee Club 1, 2; Drama Club 3, 4; Messenger Corps 3; European Travel Club 4, Secretary 4; NOMA Society.

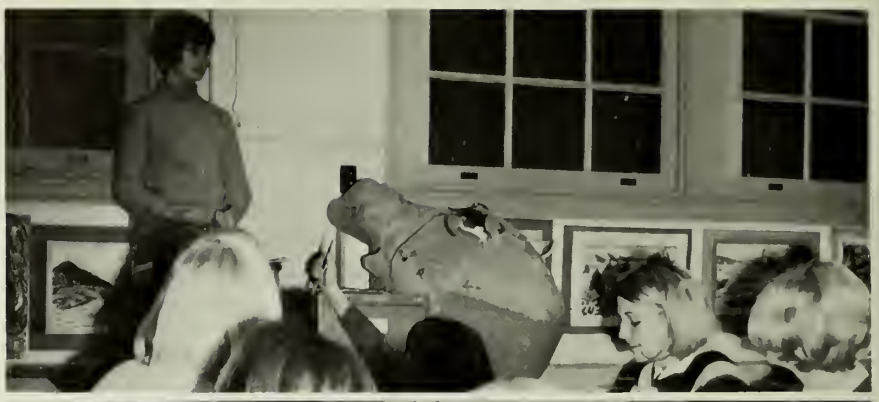

CHERYL PELLITIER

38 Park Street

"Cheerful company shortens the miles."

Glee Club 1, 2, 3, 4; Hiking Club 4.

JANICE PERKINS

14 Conners Road

"Swifty"

"One could mark her merry nature by the twinkle in her eye."

Soccer 2; Volleyball 2; Badminton 3; Hiking Club 4; Senior Revue 4; NOMA Society.

WILLIAM PERREAULT

21 Planters Street

"Faith is a fine invention through which gentlemen will see."

Orchestra 1, 2; Senior Revue 4; NOMA Society.

WILLIAM PETERSON
72 Washington Square
"Billy"
"There is nothing so royal as truth."
Library Corps 1, 2, 3; Hiking Club 4; D.E.C.A. Club 4.

MARK R. PETIT
193 Jefferson Avenue
"He will battle to reach his goal."
Hockey 2, 3, 4, Captain 4.

MICHAEL PETROPOULOS
3 Butler Street
"Mike"
"A soul that can render an honest and perfect man."
Spring Track 1; Winter Track 3.

ROBERT PETROPOULOS
3 Butler Street
"Bob"
"A soul that can render an honest and perfect man."
Football 1.

MICHAEL PIECEWICZ
3 Cross Street
"Mickey"
"Calmness carries out very masterful edicts."
Senior Revue 4; NOMA Society.

BERNADETTE PIED
19½ Hazel Street
"Bernie"
"Gay and light-hearted in her own sweet way."
Future Teachers of America 2, 3, 4; Guidance Office Messenger 2, 3, 4; Field Hockey 2; Folk Club 4; French Club 4; French Movie Club 4; Pep Club 2, 3, 4; Yearbook Staff 4; Hiking Club 4; Ski Club 4. Senior Revue 4;

ELAINE PINTO

8 Freeman Road

"For the future in the distance, and the good that I can do."

Basketball 1; Softball 1, 4; Library Corps 3; Future Teachers of America Club 2, 3, 4; Baton Squad 1, 2, 3, 4; Witches' Brew Staff 3; Yearbook Staff 4; Ski Club 4; Hiking Club 4; Senior Revue 4.

LORA PIZZO

14 River Street

"Lock all your heartaches within, and laugh."

Messenger Corps 3, 4; European Travel Club 4; Senior Revue 4; NOMA Society.

LINDA POBIEDZINSKI

90 Ocean Avenue

"She is truly happy who makes others happy."

Library Corps 3; Messenger Corps 4; NOMA Society.

JOHN POLEMENAKO

115 Boston Street

"Of gay spirit and kingly heart."

Football 1, 2; Baseball 2, 3, 4; Hockey 1, 2, 3, 4; Student Council 1.

ANTHONY PORRECO

45 Spring Side Avenue

"Tony"

"Handsomeness and endurance are treasured qualities."

Senior Revue 4.

NANCY PSZENNY

76 School Street

"Modest, simple, and sweet."

Red Cross Council 1; Tennis 1; Volleyball 2, 3, 4; Orchestra 1, 2; Badminton 2, 3, 4; Hiking Club 4; National Honor Society; Senior Revue 4.

JEANNE PYBURN
24 Hanson Street
"There is none like a lady."
French Club 2; Folk Club 4.

DONNA QUIRK
10 Pleasant Street
"Continual cheerfulness is a sign of wisdom."
Future Teachers of America Club 2, 3; Pep Club 2, 3; Library Corps 2, 3, 4; Advance Staff 3; Student Council 4; French Club 4; National Honor Society.

PHILIP RABY
32 Lawrence Street
"Phil"
"Determination conquers all."
Football 1, 2, 3, 4; Baseball 2, 3, 4; Hockey 1, 2.

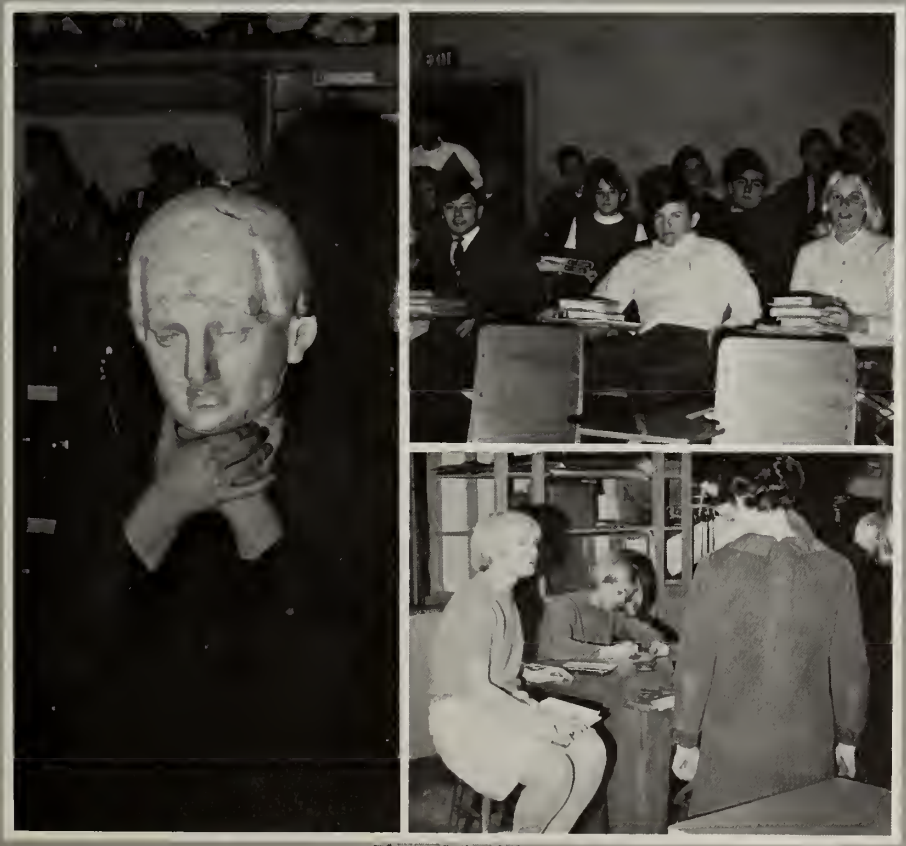

Please, Miss Salvo

DONNA RALPH
5 Chandler Road
"Carefree, vivacious, with never a dull moment."
Glee Club 1; Drama Club 1; Senior Revue 4; NOMA Society.

RUTH RAYMOND
Cedar Crest Avenue
"Ruthie"
"She is so patient, loving, and true."
Pep Club 1; Messenger Corps 2; D.E.C.A. Club 4.

Experimenting at the lab

DAVID A. REARDON
5 Victory Road
"The ambitious have no rest."
Gymnastic Team 1, 2; Student Council 1, 3; Football 2; Ski Club 3, 4; Hiking Club 4; Baseball 4; Gym Leader 1, 2, 3, 4; NOMA Society.

ROBERT REECE
6 Berube Road
"Bobby"
"The dignity of silence."
Track 1; Baseball 1, 2; Senior Revue 4.

DOROTHEA RENNICKS
11 Bridge Street
"Dot"
"Her eyes were deeper than the depths of still water at eventide."
Pep Club 1, 2; Glee Club 1, 2; Drama Club 3; D.E.C.A. Club 4, Secretary.

PAUL RICCARD
16 Gardner Street
"Ricky"
"A companion that is cheerful is worth gold."
Indoor Track 1, 2; Ski Club 3; Literary Club 3; Senior Revue 4.

JANICE RILEY
37 Upham Street
"Jan"
"There is no wisdom like frankness."
Yearbook 4; Drama Club 4.

ALBERT RIOPELLE
37 Winter Island Road
"Al"
"A happy-go-lucky guy."
Track 2, 3, 4.

DIANE ROBINSON
15 Lynde Street
"Your life shall never lack a friend."
Spanish Club 4; Advance Staff 4; Drama Club 4; Senior Revue 4.

DOROTHY ROGALSKI
64 Hathorne Street
"Dotty"
"Modesty and humility are indications of greatness of mind."
Pep Club 1; Library Corps 2, 3, 4; European Travel Club 4; Hiking Club 4; Guidance Office Messenger 1; National Honor Society; NOMA Society.

STEPHEN R. ROSSETTI
94 Derby Street
"Rosa"
"A smiling countenance with friends, a determined countenance with sports."
Winter Track 1; Basketball 2; Football 1, 2, 3, 4, Captain 4; Weightlifting 1, 2, 3, 4; Winter Track 4; Spring Track 4; Yearbook Staff 4. Senior Revue 4;

DUNCAN RUSSELL
27 Cedar View Street
"Dunc"
"A manly skater, a loyal classmate."
Hockey 1, 2, 3, 4; Cross Country Track 4.

Picture
Not
Available

FRED RUSSELL
44 Bay View Avenue
"Good health and good seose are two of life's greatest blessings."
D.E.C.A. Club 4

PATRICIA RUSSELL
27 Cedar View Street
"Pat"
"She has softness and a sweet attractive grace."
Pep Club 1; Messenger Corps 2, 4; Drama Club 4; NOMA Society.

CONRAD ST. PIERRE
39 Prince Street
"Connie"
"In him alone t'was natural to please."
Spring Track 2; Basketball 1, 2, 3, Captain 3.

Picture
Not
Available

PAUL S. PIERRE
1 Hayward Street
"Hope elevates, and joy brightens the world."
Winter Track 1; Baseball 2, 3, 4.

ALAN SADOSKI
7 Surry Road
"The strength to do, the will to dare, and the courage to find his place."
Tennis 1; Advance Business Staff 3; Ski Club 3, 4; Hiking Club 4; Track 4; National Honor Society; Senior Revue 4.

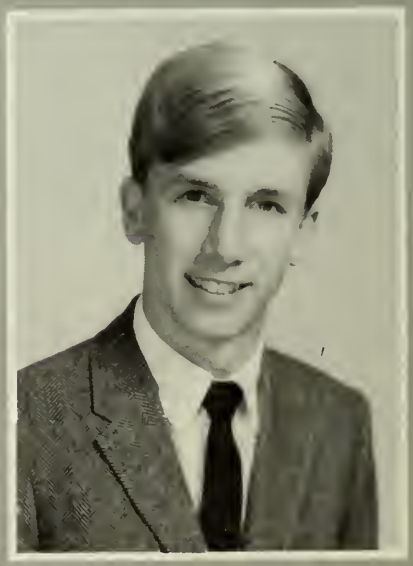

JUDITH SADOSKI
5 Orchard Street
"Judy"
"Her heart is a fountain of beauty."
Badminton 1, 2; Pep Club 1, 2; Literary Club 1, 2, 3; Volleyball 2, 3; Basketball 1, 2, 3, 4; Soccer 3; Library Corps 3; Hiking Club 4; Guidance Office Messenger 4; Math Club 4, Yearbook Staff 4; National Honor Society; Senior Revue 4.

DIANE SADOWSKI
2 Frederick Street
"In youth and beauty, wisdom is but rare."
Tennis 1; Badminton 1, 2; Field Hockey 2; Volleyball 2; Literary Club 3; Soccer 3; Student Council 3; Hiking Club 4; National Honor Society.

GERALDINE M. SAHOVEY
107 Congress Street
"Gerry"
"A good character shines like a candle in the night."
Glee Club 1; Movie Club 1; Pep Club 1, 2, 3.

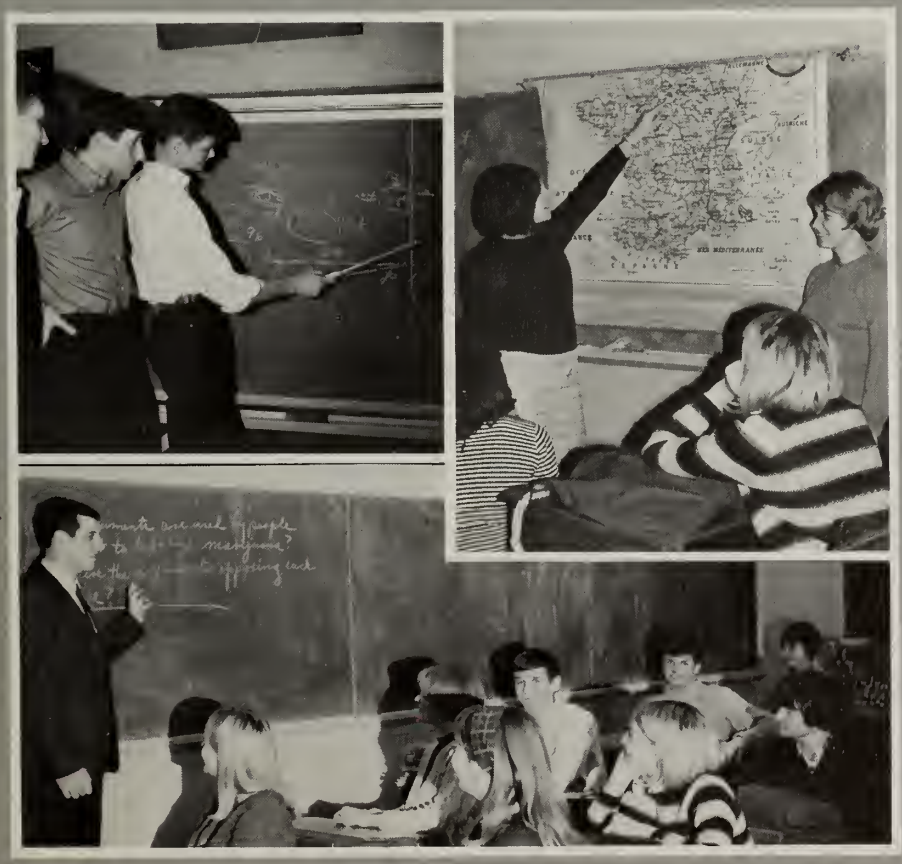

Mental midgets at work

ANTONINA M. SALVATORE
24 West Avenue
"Nina"
"A heart which has room for every joy."
Pep Club 1, 2; Witches' Brew Staff 1; Messenger Corps 3.

ELIZABETH SALVO
16 Geneva Street
"As good as she is fair."
Future Teachers of America 1; Tennis 1; French Club 2; Junior Achievement 3; Junior Prom Committee 3; Messenger Corps 3, 4; Library Corps 4; Yearbook Staff 4.

"A watched pot never boils"

VALERIE SAMPLES
9 Gallows Hill Road
"A little girl with a big smile."
D.E.C.A. Club 4, Treasurer; Massachusetts D.E.C.A. Club, Treasurer; Senior Revue 4.

DANIEL F. SAMPSON
5 Harris Street
"Danny"
"A disposition to make others happy."
Student Council 1, 2; Track 1, 2, 3; Ski Club 3; Hiking Club 4; Senior Revue 4.

ANDREA P. SARACENO
15 Barnes Road
"No worries have I."
Drama Club 2; Witches' Brew Staff 2; Pep Club 2, 3; Advance Staff 4; Yearbook Staff 4; Senior Revue 4; NOMA Society.

CHRISTINA SARBANIS
3 Harrington Court
"Chris"
"How ladylike she doth appear."
Field Hockey 1; Pep Club 1, 2; Messenger Corps 2, 3, 4; Drama Club 4; Yearbook Staff 4; Senior Revue 4.

THEODORE P. SARNOWSKI
72 Rainbow Terrace
"Ted"
"The handsome and silent are liked by all."
Track 1, 2; Basketball 1, 2, 3, 4; Baseball 2, 3, 4; Student Council 4; Senior Revue 4.

JAMES SAWYER
11 West Avenue
"Jimmy"
"Short in stature, magnanimous in spirit."
Track 1, 2; Student Council 1, 2, 3; Football 1, 2, 3, 4; Senior Revue 4.

VERONICA L. SAWICKI
39 Turner Street
"A docile disposition will surmount any difficulty."
Movie Club 1, President; Junior Achievement 3, 4; Messenger Corps 3, 4, Vice-President 3, President 4; National Honor Society; NOMA Society.

GAIL E. SEWALL
22 Sunset Road
"She is as beautiful and as fresh as a rose."
Field Hockey 1, 2; Soccer 3; Ski Club 3; Class Executive Board 4; Hiking Club 4; Pep Club 1, 2, 3, 4; Senior Revue 4.

SANDRA SEWARDS
28 Bertuccio Avenue
"Sandy"
"Poised, with a personality as golden as her hair."
Pep Club 1, 2, 3, 4; Witches' Brew Staff 2; Yearbook Staff 4; Class Executive Board 3, 4; Future Teachers of America Club 4; Hiking Club 4; Ski Club 4; Senior Revue 4.

MICHAEL T. SHEA
41 English Street
"Mike"
"Upstanding in mind and heart."
Track 1; Student Council 2; Basketball 2, 3, 4; NOMA Society.

Picture
Not
Available

ANNE E. SHIRLEY
26 Briggs Street
"Annie"
"Her beauty made one glad."
Pep Club 1, 2; Student Council 3; Cheerleader 3, 4; Class Executive Board 3, 4.

MICHAEL A. SILVA
8 Hayward Street
"Mike"
"Happy is he who is content."
Senior Revue 4.

RICHARD J. SINCLAIR
37 Bow Street
"Alaska"
"Humor and friendship in his person show."
Track 1.

GEORGE SKALIOTIS
23 Crowdis Street
"Still achieving, still pursuing."
Tennis 1, 2, 3, 4; Debating Club 1, 2, 3, 4; President 4; Band 1, 2, 3, 4; Orchestra 1, 2, 3, 4; Senior Revue 4; National Honor Society.

GEORGE SMITH
124 Marlboro Road
"Diligence is the master of success."
Debating 1; Library Corps 2; Hiking Club 4; Ski Club 3, 4; Track 1, 2, 3, 4; Winter Track Captain 4; Band 1, 2, 3, 4; Math Club 3, 4; Vice-President 4; Interact Club 3, 4; Vice-President 4; Senior Revue 4; National Honor Society.

MARGUERITE SMITH
30 Dearborn Street
"Peggy"
"In her speech are words of kindness."
Senior Revue 4; NOMA Society.

Picture
Not
Available

DAVID SNOW
25 Dearborn Street
"Whatever he did, he did with so much ease."
Track 1, 2,; Ski Club 3, 4.

MARY C. SOKOL
8 Auburn Road
"Her qualities are many, her faults are few; success is her future in whatever she may do."
Volleyball 2; Library Corps 2, 3, 4; French Club 2, 3; Future Teachers of America Club 3, 4, Treasurer 3, 4; Senior Revue 4; Yearbook Staff 4; Messenger Corps 4; National Honor Society.

JOHN K. STANCHFIELD
6 Cressey Avenue
"Barney"
"A little nonsense now and then is relished by the wisest of men."
Baseball 2; Gymnastics 2; Leaders Corps 1, 2; Hiking Club 4, Vice-President 4; Ski Club 4; Class Vice-President 4; Senior Revue 4.

10 . . . 9 . . . 8 . . . ?

SUSAN J. STANIEWICZ
50 Cedar Street
"Sue"
"Quiet, sweet, and lady-like."
Movie Club 1; Messenger Corps 2, 3; Class Treasurer 3, 4; Office Aid 4; Student Council 1, 2, 3, 4; Junior Achievement 3, 4; Senior Revue 4; National Honor Society; NOMA Society.

Guess who's posing

DONNA R. STAPLES
6 Manning Road
"Where ill thoughts die, and good are born."
Glee Club 1, 4; Literary Corps 2, 4; Folk Club 4; Drama Club 4; Senior Revue 4.

LARRY STAPLES
16 Hancock Street
"Steadfast in thought."
Glee Club 1; Senior Revue 4.

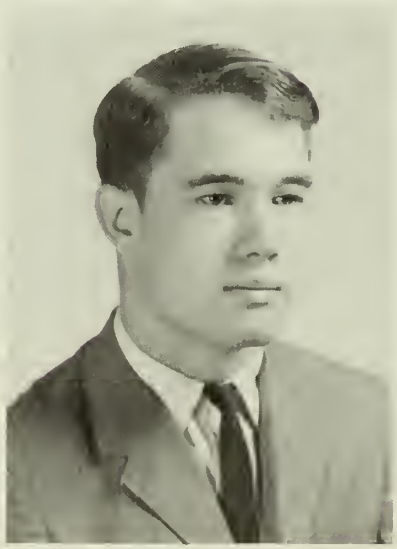

DRUSILLA STASINOPULOS
70 Broad Street
"Dru"
"Her smile and charm make glad a weary day."
Basketball 1; Drama Club 3, 4; Pep Club 1, 2; Volleyball 2; Field Hockey 1; Messenger Corps 2; Future Teachers of America Club 4; Yearbook Staff 4.

Picture
Not
Available

WARREN STEPENUCK
41 Butler Street
"He goes out into the world with a hopeful heart and a smiling face."
Senior Review 4.

CHARLES R. STEVENS
10 Hamilton Street
"Dick"
"It is good to be merry yet wise."
Track Team 2; Band 1, 2, 3; Tennis 2, 3, 4, Captain 4; Math Club 3; Student Council 3; Interact Club 4.

PAMELA M. SWINDELL
9 Chandler Street
"Pam"
"Those who know her are proud to call her their friend."
Pep Club 1, 2, 4; Basketball 1, 3; Library Corps 3, 4; Advance Staff 3; Drama Club 3, 4; Junior Achievement 3, 4; Office Messenger 4; Yearbook Staff 4; European Travel Club 4; Senior Review 4; National Honor Society; NOMA Society.

JOSEPH SZCZECHOWICZ
22 Becket Street
"Joe"
"He has always hope—a subtle prayer."
Senior Review 4.

JOHN SZTRAMSKI
99 Highland Avenue
"The heart to conceive the understanding to direct, the hand to execute."
Safety Patrol 4; Senior Review 4; Track 2, 3, 4.

WILLIAM TAGLIERI
28½ Grove Street
"Billy"
"From the crown of his head to the soles of his feet he is all mirth."
Senior Review 4.

KATHLEEN TESSIER
87 Leach Street
"Kathy"
"Pleasantly capricious, yet steadfast in friendship."
Pep Club 2; Messenger 2, 3, Junior Achievement 3; Drama Club 4; Senior Revue 4; NOMA Society

HOLLY A. THOMPSON
9 Gables Circle
"Her air has a meaning, her movements a grace."
Advance 4; Junior Achievement 4, Senior Revue 4.

ROBERT THOMPSON
411 Essex Street
"Bob"
"He is a tower of strength which stands to all the winds that blow."
Senior Revue 4.

WAYNE THOMPSON
10 English Street
"Action is the true display of a leader's character."
Track 1, 2, 3, 4.

KATHLEEN TITUS
56 Dow Street
"Kathy"
"Gentle in manner and action."
Drama Club 1; NOMA Society.

JAMES TIVNAN
19 Manning Street
"Jim"
"The catching quality of reserve tinged with subtle humor."
Hockey 1, 2, 3, 4; Football 1, 2; Student Council 1, 2; Ski Club 3; Senior Revue 2, 4.

MARK H. TOBIN
10 Lafayette Place
"His friends are many, his foes,—are there any?"
Glee Club 1, 2, 4; Junior Achievement 3; Senior Revue 4.

PETER TOMPKINS
100 Lafayette Street
"The wit of conversation consists more in finding it in others than in showing a great deal yourself."
Messenger Corps 1, 4; NOMA Society.

KAREN TRANOS
4 Bedford Street
"She radiates pleasure wherever she goes."
Office Messenger 1; Future Teachers of America Club 1; Pep Club 1, 2; Library Corps 2; Senior Revue 3, 4; Guidance Office Messenger 4; Hiking Club 4.

Cute Lil' Oddball, aren't you!

JOSEPH TRACY
36 Osgood Street
"Joe"
"Ready in heart; ready in hand."
Hiking Club 4; NOMA Society.

DONALD TREMBLAY
45 Linden Street
"Don"
"To be alive, to fill a warming thrill is true gladness."
Track 1; D.E.C.A. Club 4.

It's not that we can't wait to get out . . .

RICHARD A. TREMBLAY
23 Leach Street
"Dick"
"Perseverance is the little implement through which men reach success."
Basketball 1, 2, 4, Manager 4; National Honor Society.

DANIEL G. TROUBETARIS
9 Bay View Circle
"Danny"
"He who blushes is not guite a brute."
Cross-Country Track 3; Winter Track 3; Spring Track 3.

ROBERT TUFTS
21 Hazel Street
"Sonny"
"A sunny disposition—the very essence of success."
Gymnastics Leader 2, 3, 4; Interact Club 3; Football 1, 2, 3, 4; Student Council 3, 4; Drama Club 4; Witches' Brew Staff 2, 3, Sports Editor 3; Hiking Club 4; Senior Revue 4.

PAMELA TURCOTTE
8 Wisteria Street
"Pam"
"It's nice to be natural when you're naturally nice."
Messenger Corps 2, 3, 4; Senior Revue 3, 4; NOMA Society.

SUSAN TURNER
22 Juniper Avenue
"Sue"
"Softly speak and gently smile."
Pep Club 1, 2, 3, 4; Library Corps 2, 3; Hiking Club 4; Math Club 4; Class Executive Board 3, 4; Drama Club 1, 2; Witches' Brew Staff 3; Messenger Corps 2; Yearbook Staff 4; Senior Revue 4; National Honor Society.

LUCIA TWAROG
8 Forrester Street
"Lou"
"Give the best to life, and the best will return you many fold."
Freshman Frolics Committee; Movie Club 1; Drama Club 1, 4; Pep Club 1, 2, 3, 4; Sophomore Shindig Committee 2; Messenger Corps 2; Witches' Brew Staff 3; Library Corps 4; Hiking Club 4; European Travel Club 4; Senior Revue 4; NOMA Society.

DOUGLAS VANNE
79 Boston Street
"Doug"
"Hang sorrow! Let's be really merry."
Golf Team 2, 3; Messenger Corps 2; Executive Board 3; Spring Track 3.

KENNETH VELARDI
67 Barstow Street
"Ken"
"He's a wonder for his size."
Pep Club 4; Band 1, 2, 3; Orchestra 1, 2, 3; Ski Club 4; Senior Revue 4; NOMA Society.

BYRON VORGEAS
33 Pickman Road
"Oh mischief, what a client here!"
Science Club 1; Movie Club 1; Debating Club 1, 2; Ski Club 3; Pep Club 3, 4; Advance Business Staff 4; Drama Club 4; Hiking Club 4; Student Council 4; Orchestra 1.

JOHN H. WALSH
107 Mason Street
"Those about him from him shall learn all the ways of honor."
Band 1, 2, 3, 4.

JOHN J. WALSH
5 South Pine Street
"Handsome and athletic—a true leader."
Band 1; Student Council 2, 3, 4; Class Vice President 4; Hiking Club 4; Drama Club 4; Yearbook Staff; Senior Revue 4.

JENNIFER WEIR
40 Highland Avenue
"A quiet smile and a winning way."
Tennis Club 1; Pep Club 1, 4; Volleyball 3; Messenger Corps 3; Witches' Brew Staff 3; Yearbook Staff 4.

PHILIP H. WENDELL
14 Scenic Avenue
"Phil"
"Whatever is worth doing at all, is worth doing well."
Yearbook Staff 4.

WAYNE WENTWORTH
56 Dow Street
"Success begins with a fellow's will."
Senior Revue 4.

DAVID J. WHELTON
10 Surrey Road
"Dave"
"Life is what you choose to make it."
Debating 1; Ski Club 3; Hiking Club 4; Folk Club 4; Advance Business Staff 4; Senior Revue 4; National Honor Society.

SUSAN L. WILKINS
143 Loring Avenue
"Sue"
"A silent tongue and a true heart are the most admirable things on earth."
Messenger Corps 3; NOMA Society.

JOHN G. WILLIAMS
15 Walter Street
"Some think the world is made for fun and frolic—and so do I."
Golf 3, 4; Senior Revue 4; NOMA Society.

RICHARD F. WILLIAMSON
138 Highland Avenue
"Dickie"
"He has laughter, respect, and troops of friends."
Football 1, 2, 3, 4; Indoor Track 1, 2, 3, 4; Captain 4; Outdoor Track 1, 2, 3, 4; Hiking Club 4; Gym Leader 3, 4; Yearbook Staff 4; Senior Revue 3, 4;

We got to get out of this place!

BARBARA A. WILSON
19 Belleau Road
"Never idle a moment, but thrifty and thoughtful of others."
Basketball 2, 3, 4; Witches' Brew Staff 3; Badminton 1, 2, 3, 4; Volleyball 1, 2, 3, 4; Future Teachers of America 3; Hiking Club 4; Pep Club 1, 2, 3, 4; Tennis 1, 2, 4; Yearbook Staff 4; Girls' Athletic Association 3, 4, Delegate; Senior Revue 4.

EDWARD YEE
21 Fowler Street
"Eddie"
"The happiest business in the world is that of making friends."
Interact Club 2.

Watch out world—here we come

SYLVIA YONIS
43 Butler Street
"She was made for happy thoughts, for playful wit and laughter."
Softball 3; Glee Club 1; Senior Revue 2, 3, 4; NOMA Society.

MICHAEL ZAPANTIS
57 Endicott Street
"Mike"
"Endurance is a crowning quality."
Science Club 1; Literary Club 1; Student Council 2; NOMA Society.

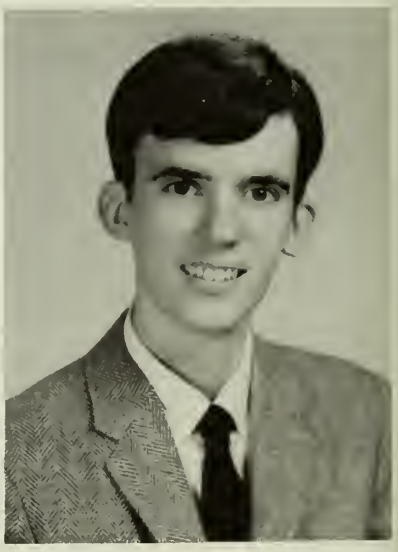

JOHN J. ZDANCEWICZ
9 Herbert Street
"Good nature is one of the richest fruits of personality."
Debating Club 2; Literary Club 2; Yearbook Business Staff 4; National Honor Society; NOMA Society.

PETER ZDANOWICZ
11 Ropes Street
"Pete"
"Works of merit find favor with everyone."
Hockey 3; Football 4; NOMA Society

CHARLES ZWIERCAN
6 Fairmount Street
"Good humor is goodness and wisdom combined."
Folk Club 4; NOMA Society.

GERALD MARQUIS
1 Ravenna Avenue
"Gerry"
"Sincerity and a sense of humor—these qualities shall light the world."
Pep Club 1, 2, 3; Spring Track 3, 4.

Picture
Not
Available

SUSAN RICHMOND
17 Lemon Street
"Sue"
"Sweetness and simplicity are the flowers which bloom into womanhood."
Movie Club 1; Pep Club 2; Glee Club 1.

ROBERT A. BERGERON
11 Summer Street
"Burger"
"With his thoughtful manner and his gleaming smile, he is a friend to all."
Baseball 1, 2; Student Council 1; Track 2, 3; Football 3, 4.

STEPHEN A. LESLIE
6 Planter Street
"Hood"
"Manly and viril is he who practices high ideals in life as well as in sports."
Student Council 2, 3; Baseball 2, 3, 4; Track 3, 4; Football 3, 4.

THOMAS ALLAIN
98 Leach Street
"Tom"
"Always full of fun you bet; just the way you can't forget."
Office Messenger 2, 3, 4.

Picture
Not
Available

THOMAS CLOCHER
11 Burnside Street
"Tom"
"Music hath many charms, as hath the music makers."
Office Messenger 2, 3, 4; Senior Revue 2, 3, 4.

RICHARD CHRISTENSEN
5 Osborne Street
"Magilla"
"A keen wit, a wise look, and an answer always ready."
Cross Country Track 1, 2; Indoor Track 1, 2; Student Council 1; Office Messenger 2, 3, 4.

MARC DARISSE
16 Intervale Road
"A friendly smile, a friendly manner."
Office Messenger 2, 3, 4.

ROGER DiMAMBRO
5 Malin Avenue
"A friend that makes the least noise is the most useful."

DAVID DUPUIS
8 Level Road
"Dave"
"Nothing endures but personal qualities."
Office Messenger 2, 3, 4, Senior Review 2, 3, 4.

WILLIAM JACKMAN
37 Winter Island Road
"You hear that boy laughing? You know he is all fun."
Office Messenger 2, 3, 4; Track 2.

JOHN LARKIN
35 Washington Street
"Good deeds ring clear to heaven like a bell."
Football 1; Office Messenger 2, 3, 4; Student Council 2, 3; Senior Review 2, 3, 4.

RONALD LeFRANCOIS
99 Webb Street
"Ronnie"
"He may be quiet, but look again."
Office Messenger 2, 3, 4.

Picture
Not
Available

Captain Nice

WILLIAM LINSKEY
8 Loring Avenue
"Billy"
"Whatever he did, he did with much care."
Office Messenger 2, 3, 4; Senior Review 2, 3, 4.

Picture
Not
Available

THOMAS MAILHOIT
60 Salem Street
"Tom"
"A man of his word."
Yearbook Staff 4.

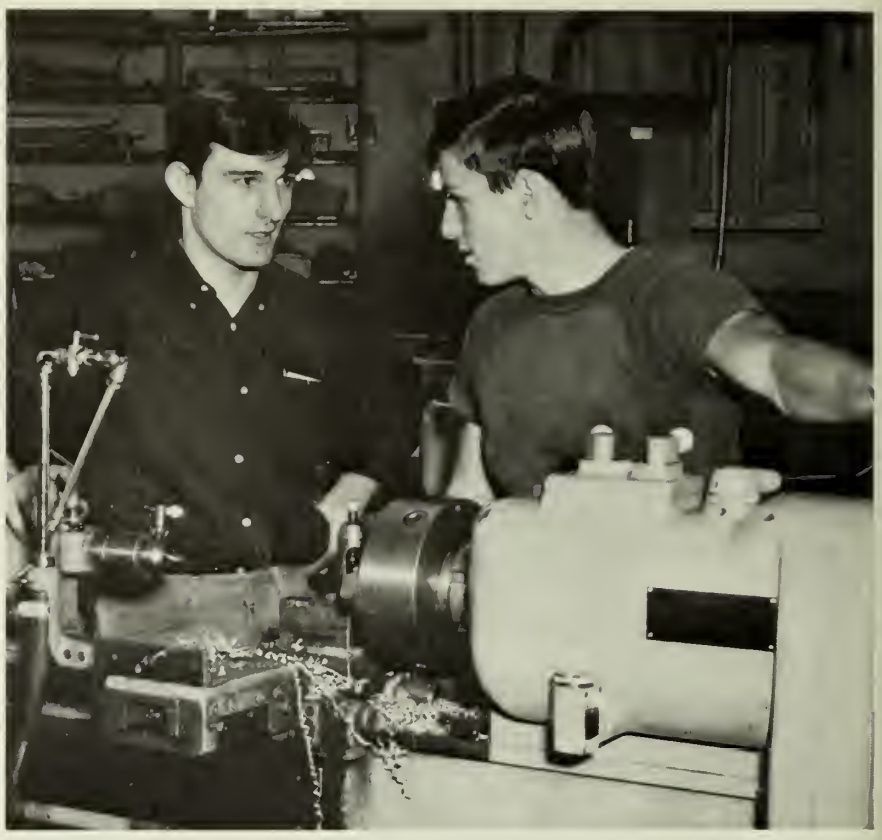

Just a lil' Bit Better

ALBERT MORRISON
19 Boardman Street
"Whimpy"
"He's becomingly good-natured."
Office Messenger 2, 3, 4.

MICHAEL A. NORRIS
76 Bridge Street
"Mike"
"An affable and courteous gentleman."
Student Council 1, 3, 4; Senior Revue 2, 3, 4; Messenger Corps 2, 3, 4.

Picture
Not
Available

EUGENE OUELLETTE
97 Rainbow Terrace
"Gene"
"Determination conquers all."
Office Messenger 2, 3, 4; Cross-Country Track 1.

ARTHUR PARENT
15 Goodell Street
"Such joy ambition finds."
Office Messenger 2, 3, 4, Senior Review. 4

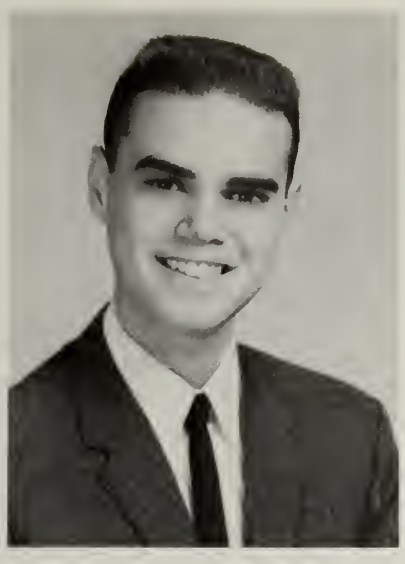

LUCIEN PELLETIER
40 Lawrence Street
"Nothing so strong as gentleness, nothing so gentle as strength."
Football 1; Office Messenger 2, 3, 4; Student Council 4; Yearbook Staff 4; Senior Review 4.

RICHARD PINAULT
23 Horton Street
"Peanuts"
"Happy and lucky, carefree and gay is he"
Cross-country Track 1, 2, 3, 4; Winter Track 1, 2, 3, 4; Spring Track 1, 2, 3, 4; Student Council 1, 2, 3, 4; Office Messenger 2, 3, 4.

Picture
Not
Available

MARCO PIRROTTA
24 Barstow Street
"Not very tall, not very small; peppy and sunny, loved by all."
Office Messenger 2, 3, 4. Senior Review. 4

THOMAS ROMAGNOLI
16 Turner Street
"Ravioli"
"A quiet appearance, but look again."
Messenger 2, 3, 4; Senior Review 4.

ROBERT ROSINSKI
47 Bridge Street
"Beebo"
"Friendliness, courage, and wit are qualities known by everyone."
Football 1, 2, 3, 4; Office Messenger 2, 3, 4.

ALPHONSE SOLTIP
26 Daniels Street
"Al"
"He's a good friend, and lots of fun."
Office Messenger 2, 3, 4.

Picture
Not
Available

JAMES TREMBLAY
5 Crosby Street
"Excellent fellow, fine friend, good sport."
Yearbook Staff 4; Office Messenger 2, 3, 4.

GERALD TURBIE
65 Leach Street
"Just a regular all-around fellow."
Office Messenger 2, 3, 4.

RAYMOND TURCOTTE
70 Summer Street
"Tippy"
"A good friend to all who know him."
Office Messenger 2, 3, 4.

GERALD VERRETTE
31 Hazel Street
"When there's fun, he's always in it."
Office Messenger 2, 3, 4.

Picture
Not
Available

ROBERT VIEL
8 Cloutman Street
"Faker"
"An athlete and a jolly good fellow."
Football 1; Cross Country Track 3, 4; Indoor Track 1, 2, 3, 4; Outdoor Track 1, 2, 3, 4; Junior Prom Committee 3; Student Council 2, 3, 4; Office Messenger 2, 3, 4; Yearbook Staff 4.

JOHN WRIGHT

84 Linden Street

"A will to do, the soul to dare."

Hockey 1; Student Council 1; Football 1, 2; Baseball 1, 2; Ski Club 3, 4; Office Messenger 2, 3, 4.

You move this thing here and . . .

Sport

"Trouble knocked at the door,
But hearing a laugh within,
Hurried quickly away."

Football

BOB MAZURKIEWICZ

SCORES

Salem	36	Lynn English	0
Salem	14	Marblehead	8
Salem	18	Archbishop Williams	6
Salem	0	Lowell	0
Salem	8	Lawrence	14
Salem	38	Haverhill	6
Salem	38	Peabody	0
Salem	14	Saugus	8
Salem	30	Beverly	8

JIM SAWYER

DICK BARBEAU

PETE
ZDANOWICZ

1966 Salem High School Football Squad

Team

BOB TUFTS

ED
BARTKIEWICZ

KENNY GAGNON

DICK WILLIAMSON

ED LeDUC

STEVE ROSSETTI

PHIL RABY

Football

CHARLIE ANTONIO

L. to R. Kneeling: Cheryl Meehan, Debbie Clay, Terry Filtrante, Ann Shirley. *Standing:* Alice St. Pierre, Janice Macheras, Ginny Nelson, Sally Tranos, Ellen Belock.

PETE MARCHAND

TED LANTYCH

PHIL CASKEY

Basketball

Kneeling L. to R.: H. Psydzial, R. Thibodeau, J. Raby, T. Shea, T. Sarnowski, *Standing:* Coach McKinnon, R. Barbeau, E. Bartkiewicz, J. Urbanski, M. Shea, P. Charette, Woods, E. Hudson.

ED BARTKIEWICZ

TED SARNOWSKI

SCORES

Salem	60	Lynn English	68	Salem	82	Lynn English	67
Salem	95	Saugus	60	Salem	63	Saugus	47
Salem	58	Peabody	38	Salem	66	Peabody	64
Salem	77	Lowell	59	Salem	79	Lowell	55
Salem	72	Lynn Classical	16	Salem	70	Lynn Classical	82
Salem	61	Haverhill	48	Salem	62	Haverhill	54
Salem	99	Lawrence	50	Salem	105	Lawrence	75
Salem	39	Beverly	63	Salem	51	Beverly	65
Tech Tourney				League—12-4			
Salem	57	Somerville	76	Season—12-5			

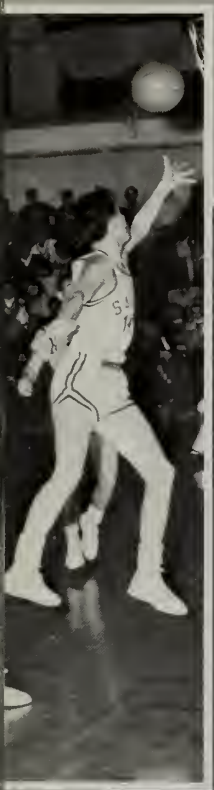

DICK
BARBEAU

MIKE
SHEA

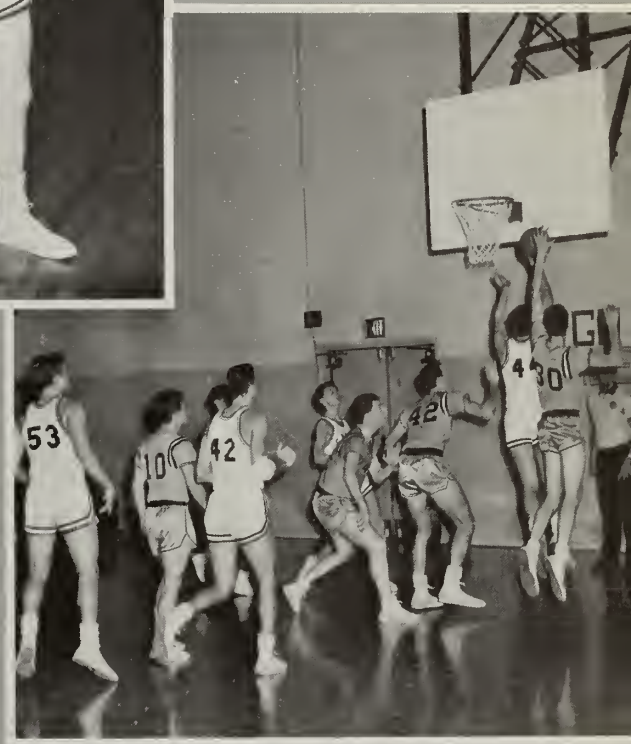

All eyes on the ball!

Ed blocks two points.

Hockey

Team

First Row: D. Bresnahan, B. Woods, R. Tremblay, B. Tierney, N. Hart, M. Petit, J. Tivnan, J. Newman, D. Sapa, R. Powers. *Second Row:* Coach B. Walsh, P. Lutts, L. McGrain, D. Burgoyne, H. Fraser, E. LeDuc, D. Downey, B. Lojko, managers B. Lereaux, R. Flemming.

SCORES

Salem	8	Alumni	6*	Salem	1	Malden Catholic	6
Salem	5	Brunswick (Maine)	3	Salem	1	Gloucester	3
Salem	1	Saugus	4	Salem	2	Winthrop	2
Salem	3	Peabody	0	Salem	0	Marblehead	6
Salem	3	St. Marys	0	Salem	4	Danvers	2
Salem	0	Army Plebes	7*	Salem	2	Swampscott	1
Salem	4	St. Johns	5	Salem	2	Governor Dummer	0*
Salem	2	Lynn Classical	4	Salem	0	Woburn	4
Salem	1	Lynn English	2	Salem	1	Amesbury	2
Salem	0	Beverly	6	Salem	1	Amesbury	3

*Denotes non-league games

MARC PETIT

JIM TIVNAN

DICK BRESNAHAN

HARRY FRASER

ED LeDUC

Golf

First Row: P. Scanlon, G. Lavender, J. Curtis, T. Fenton T. Clifford, J. Scanlon. *Second Row:* R. Tierney, R. Nabozsny, R. Bresnahan, M. Kazynski, B. Stankos, J. Scanlon, J. DeCotis, M. Mazeika, Coach J. Grady.

SCORES

Salem	4	St. Marys	3	Salem	6	Haverhill	1
Salem	6	Lynn Classical	1	Salem	6	Peabody	1
Salem	6	Peabody	1	Salem	6	Bishop Fenwick	1
Salem	5	Bishop Fenwick	2	Salem	7	Lynn Classical	0
Salem	5	Beverly	2	Salem	6	St. Marys	1
Salem	3	Haverhill	4	Salem	7	Lynn English	0
Salem	7	Beverly	0	Salem	6	Lynn English	1

PLAY-OFFS

Play-off for League Championship				Play-off for District Championship			
Salem	4½	Haverhill	2½	Salem	6	Gloucester	3

MIKE KAZYNSKI

GARY LAVENDER

JOE CURTIS—
Captain

ROBERT NABOSZNY

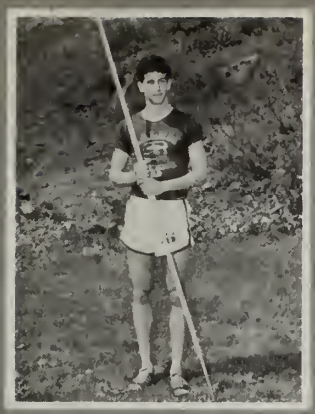

RICK BERMAN

PETE BEAUREGARD

DANA CHILDS

Track

First Row: T. Abbot, R. Turcotte, J. Stanchfield, K. Thompson, R. Pinault, J. Plummer, J. Stanchfield, T. Lubas, S. Ozereko, L. Thibault, J. Lee, P. Redmond. *Second Row:* A. Cornachio, L. Kosten, W. Thompson, Yates, S. Levy, V. Theriault, P. Lutts, D. Stokes, R. Veal, P. Andruskiewicz, P. Beauregard, C. Yates, J. Raymond, E. Gillooly, S. Mackey. *Third Row:* Coach Chouinard, S. Doren, P. Fosberg, D. Childs, J. Woods, R. Anderson, R. Dickson, P. Charette, T. Urbanski, E. Berman, J. Dorrer, J. Saggerer, R. Worsencroft, R. Lutts, R. Dolan, R. Luccier, R. Jodouin, Coach Brennan.

RALPH WORSENCROFT

WAYNE THOMPSON

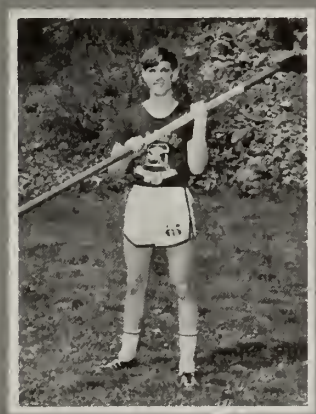

PETER LUTTS

ED GILLOOLY

JOHN STANCHFIELD

RICHIE ANDERSON

BOB VEAL

Baseball Team

First Row: R. Moynihan, T. Burkinshaw, D. Gaudette, A. Avalon, P. Francis, S. Parent, T. Sarnowski, S. Leslie, R. Sadoski, J. Raby. *Second Row:* E. LeDuc, H. Pszydial, T. Urbanski, P. St. Pierre, M. Harrington, G. Lynch, R. DeMerrit, R. Mazurkiewicz, R. Barbeau, Coach "Mickey" Ward.

Captain—DICK BARBEAU

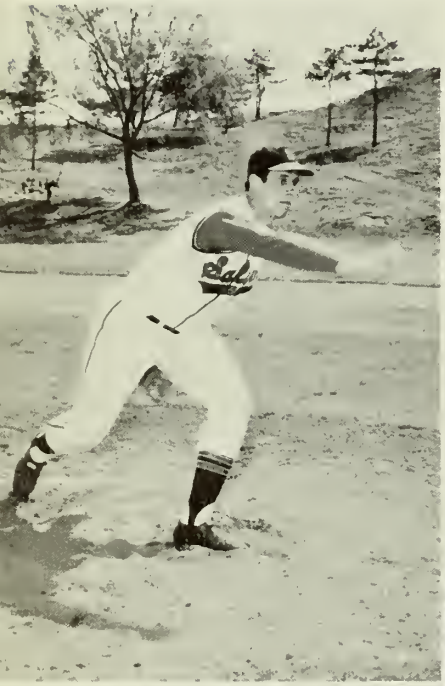

SCORES

Salem	1	Saugus	9	Salem	0	Saugus	1
Salem	4	Peabody	2	Salem	5	Peabody	3
Salem	0	Lowell	8	Salem	3	Lowell	2
Salem	0	Lynn Classical	9	Salem	4	Lynn Classical	5
Salem	9	Haverhill	0	Salem	7	Haverhill	3
Salem	1	Lawrence	0	Salem	9	Lawrence	2
Salem	2	Lynn English	3	Salem	2	Lynn English	1
Salem	4	Beverly	5	Salem	0	Beverly	3

TOM BURKINSHAW

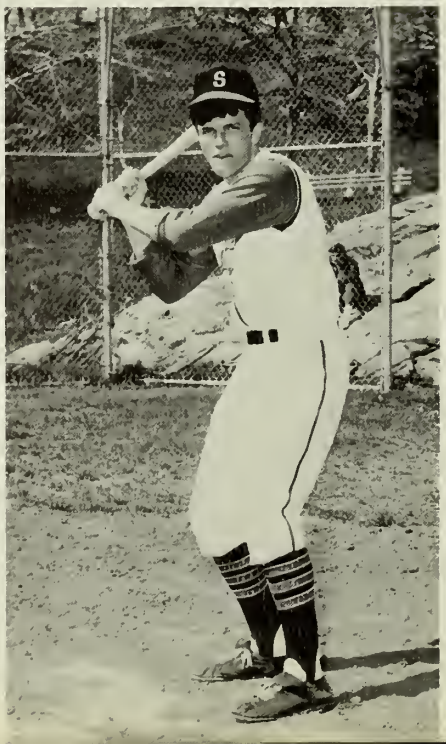

PAUL ST. PIERRE

COACH

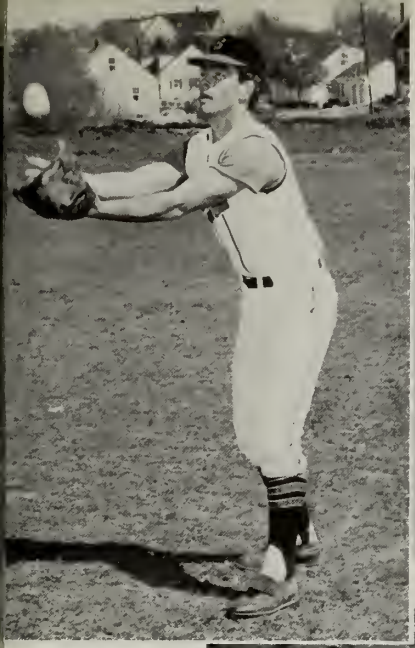

STEVE LESLIE

TED SARNOWSKI

MIKE HARRINGTON

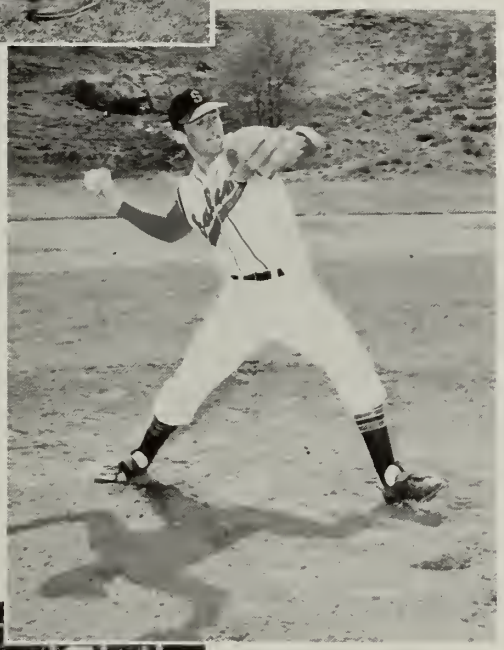

"SKIP" PARENT

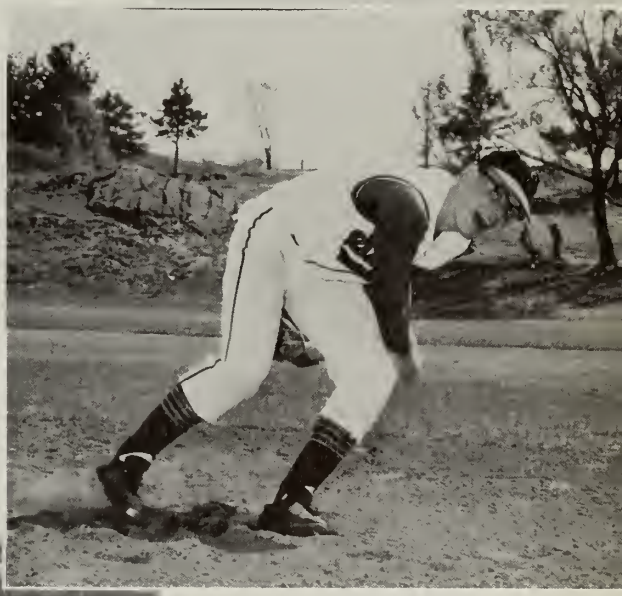

ED LeDUC

GARY LYNCH

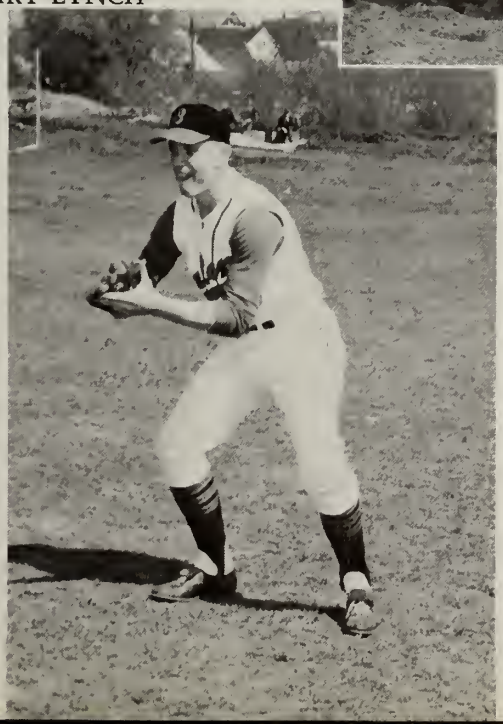

BOB MAZURKIEWICZ

Tennis

TEAM

Front: R. Griffin, R. SooHoo, C. Stevens, T. Pescuma, R. Couris.
Rear: Coach P. Fennel, L. Caruso, D. Fontaine, J. Dee, J. Gill.

SCORES

Salem	3	Danvers	2	Salem	2	Danvers	3
Salem	4	Swampscott	1	Salem	2	Gloucester	3
Salem	3	Cdnal. Cushing	2	Salem	3	Swampscott	2
Salem	5	Bishop Fenwick	0	Salem	5	Archbishop Williams	0
Salem	1	Gloucester	4	Salem	1	Beverly	4
Salem	3	St. Johns	2				

CHARLEY STEVENS

JOSH DEE

This Page Is Sponsored by Fletcher Construction Co.

Girls Sports

Soccer

First Row: M. Peterson, P. Beauvais, J. Carter, J. Dragonas, M. Manning, B. Paskowski. *Second Row:* E. Gaffney, D. Savoie, C. Andruskiewicz, S. Kocur, T. Mangiafico, D. Krukonis, R. Sarnowski, T. Beaulieu.

Basketball

First Row: J. Mineo, T. Beaulieu, D. Boulay, D. Pelletier, P. Beauvais, L. Belfiore, S. Kocur. *Second Row:* J. Kelley, L. Cefalo, D. Dullea, C. Wilson, J. Carter, S. Popielski, V. Guilbault, L. Beauvais.

SCORES—BASKETBALL

Salem	38	Lynn Classical	13
Salem	46	Gloucester	4
Salem	38	Beverly	41
Salem	23	Marblehead	46
Salem	35	Lynn English	25
Salem	35	Lynn Classical	21
Salem	32	Beverly	24

Volleyball

First Row: J. Mineo, M. Morrison, C. Caron, P. Woodman. *Second Row:* R. Derby, C. Hoar, E. Stupakiewicz, P. Beauvais, D. Pelletier, M. Soo Hoo.

Under the supervision of Miss Boyle and Mrs. Phipps, the executive branch of girls' sports, The Red and White Council, has played a great part in the organization and advancement of the girls' athletic program

Tennis

Front: L. Singleton, M. SooHoo. *Rear:* M. Morrison, R. Derby, S. Schooley.

Softball

First Row: P. Beauvais, J. Mineo, C. Caron, K. Freitas. *Second Row:* S. Phelps, E. Stupakiewicz, K. Tivnan, J. Kelley, D. Pelletier, L. Kanieczny.

Cheerleaders

The cheerleaders conducted many long practice hours in preparation for the rallies, football games, and basketball games. They also helped sponsor the annual Football Dance. Under the supervision of Miss Lefthes and head cheerleader, Terry Filtrante the squad promoted spirit and unity.

DEBBIE

ANNIE

Left to Right: J. Macheras, G. Nelson, E. Belock, S. Tranos, T. Filtrante, D. Clay, S. Meehan, A. St. Pierre, A. Shirley.

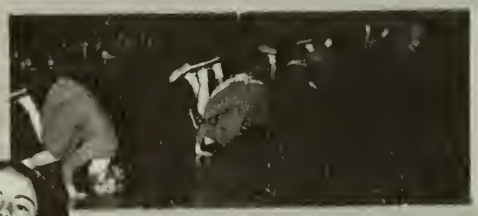

SHARON

SHERYL

TERRY

This Page Is Sponsored by the S.H.S. Cheerleaders

Baton Squad

The girls of the Baton Squad provided color and entertainment during our football games. Their spirit and enthusiasm gave inspiration to all.

CATHY

ELAINE

JUDY

Front: L. Kingsley, E. Pinto, C. Hisgen, D. Lander, D. Dullea, K. Andrews, C. Christopher, J. Doran. *Rear:* M. Skurski, E. Bourgeois, B. Kingsley, C. Scialdone, R. Kosek, R. Rouleau, J. Carson, E. Moynihan, P. Ayles, J. Wood.

DEE DEE

KAREN

LINDA

DONNA

This Page Is Sponsored by the S.H.S. Baton Squad

Doors are like a magic game
Or a grab bag at the fair
You never know when you open one
Who may be waiting there.

Act

vities

Junior Prom

Our Queen—
CAROLYN LeBLANC

THE QUEEN AND HER COURT
E. Lefthes, L. Minutoli, K. Andrews, K. Nelson, C. LeBlanc, N. Konos, E. Kaplan, G. Sewall, L. Luz.

Peter Gibson crowning the Queen.

The Queen and her Escort
CAROLYN LeBLANC
DAVID CARPENTIER

A kiss for the Queen.

Ready for a wonderful evening

Clif, Stephanie, Dru, and Leo

Having a good time!

Reception Line

Peter presents gift to Mr. Arnold

Dancing

Mr. and Mrs. Arnold

A happy group

Football Dance

The Lancasters

Happy faces

A good group

Sheryl
and
Chet

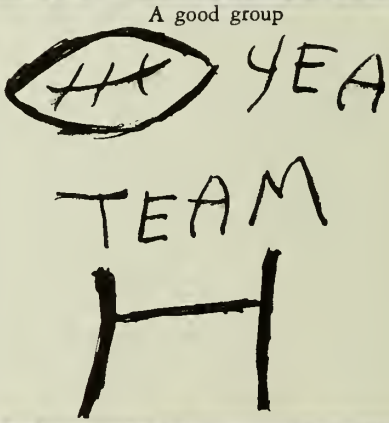

Smile—You're on Candid Camera

Mighty Seniors

We didn't win the game, but it was great! The Peabody High faculty proved to be just a little better at basketball than our teachers, but it was a victory for the Senior Class with a profit of $529. Thank you, faculty! You're terrific!

Al Ayer and his head gear

Pile-up

Coach O'Brien introducing the players.

Faculty Basketball Game

An anxious pause

The Curtin goes up.

Gus scores two points.

Up and Away

"Twinkle Toes"

C'mon Pinky, Get the ball.

Score!

This Page Is Sponsored by Senior Class Executive Board

Color
Day

Senior

Hey Pam, did you kill it?

"Real Swingers"

Splash

Hey Arleen, quit watching Petes' feet

Before-and-after

Community Bath

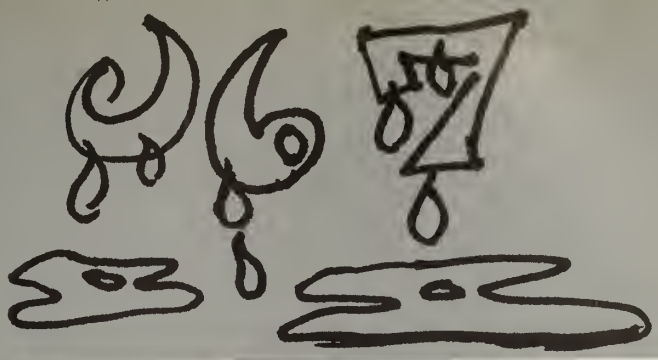

Party

In the pool

My mother does not wear combat boots!

Dagmar

The Washington Trip

Beauties in the bedroom

On the stairs at Lincoln Memorial.

Congressman Bates and seniors

With sixty seniors, fabulous chaperones, and a beautiful city, the Senior Class trip had to be a success, and it certainly was! Everyone enjoyed the sights—the Capitol, the Lincoln Memorial, the Jefferson Memorial, Mount Vernon, the Wax Museum, Smithsonian Institute, the F. B. I. Building, and on the trip home, Annapolis, and New York City.

Thank-you to the chaperones, to "Butch", and to "Al."

Outside 111.

Kennedy Memorial

Our male chaperones

Back of the bus

A happy ending

Washington Trip

Boys' Bermuda Trip

Dinner honoring the football players

A peaceful setting

Wading

Governor of Bermuda presenting a plaque to Coach Konovalchek

Bob Tufts in his yacht

Pink sands of Bermuda

Ferry Ride

This Page Is Sponsored by North Shore Caterers, Inc.

Girls' Bermuda Trip

Bermuda—beautiful, sunny, scenic. Who could ever forget such an experience? During February, our football team was rewarded for hard work and magnificent games by a fabulous four days in Bermuda. Then, in April, the girls of the European Travel Club spent nine wonderful days there.

The people, the night clubs, the Italians, the flag at Fort St. Catherine, screen doors, rum swizzle parties—exciting times and now, happy memories . . .

Rum swizzle, anyone?

Girls, don't forget your 3:00 curfew!

Sand n' Surf

The hotel beach

Still life

Waiting for the boat

Studying on vacation?

This Page Is Sponsored by Salem Co-Operative Bank

BELLS ARE SENIOR

E RINGING

REVUE 67

"And the bells are ringing . . . ringing!" After practicing, planning, and preparing, the bells really did ring, and the audience applauded, and we were happy.

We are grateful to many people for their tireless effort. For your persistency and frustrations, your faith and encouragement, your time and energy, we thank you, Mr. Goldsmith, Miss Weaver, Mr. Ionatelli, Mr. Campbell, and our student managers, Juanita Hatt and Mary Hios. May 26 & 27 are days we shall never forget.

Sonny Tufts
and his gang

Jeff's Party

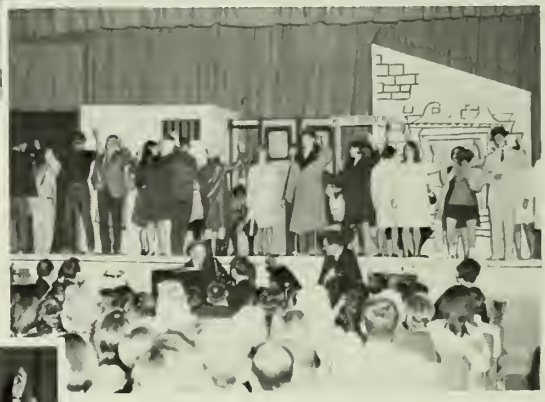

"Hello, Hello There"

"I Met a Girl"

"Is it a Crime to—"

"She really has a lot"

This Page Is Sponsored by Sylvania Electric Co.

Set 'em up!

Pony Girls

Cool Cats

Backstage bloopers

Pete: "I use Maybelline myself"

Betty, Janet, and Linda in "Bells Are Ringing."

This Page Is Sponsored by Metcom, Inc.

419

420

421

422

423

424

rooms

427

428

430

431

432

433

Who's

MOST ATHLETIC

J. Wright, E. Bartkiewicz, T. Beaulieu

BEST BUILD

L. McElmon, J. Britton.

MOST FLIRTATIOUS

(picture not available)

H. Burns, S. Konopka.

MOST SPIRITED

G. Lynch, T. Fitranti

MOST VERSATILE

C. Dansreau, J. Stanchfield

Who

MOST MECHANICALLY INCLINED

A. Morrison, D. Hale.

QUIETEST

K. Casey, P. Raby

MOST LIKELY TO SUCCEED

E. Kaplan, J. Larkin, P. Gibson

(picture not available)

BEST DANCER

B. Tufts, K. Nelson.

BEST MANNERED

T. Sarnowski, M. Kondon.

BEST DRESSED

H. Fraser, J. Wright, C. Filacio.

MOST POPULAR

D. Barbo, D. Clay, A. Parent.

MOST ARTISTIC

B. Luca, T. Clocher, D. Knochenhauer

BEST LOOKING

T. Mailhoit, A. Shirley, K. Brown.

MOST TALKATIVE

D. Macheras, S. Sewards

BUSIEST

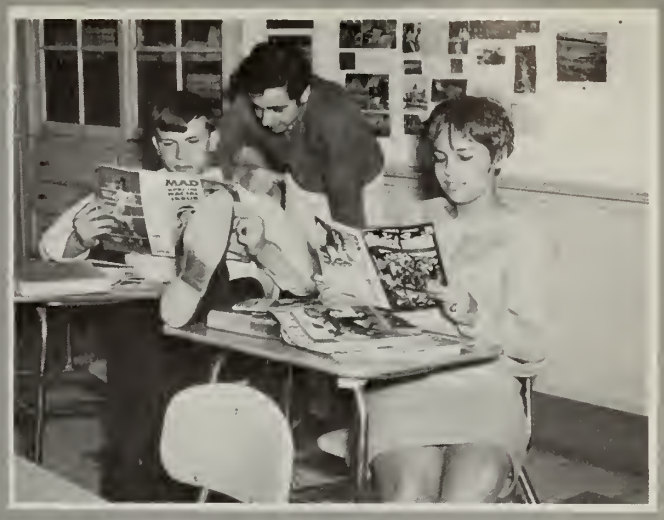

B. Mazurkiewicz, T. Allain, C. LeBlanc

BEST VOCALIST

D. O'Brien, R. Kramer

BEST PERSONALITY

J. Walsh, S. Staniewicz

WITTIEST

Seated, L. to R.:
E. Berman, E. London, L. Pelletier.

MOST MUSICAL

D. Avellis, H. Despotopoulos

Class History

If you have ever tried to remember a certain some time, you know that it is difficult. You cannot relive past moments. You cannot remember so much that has happened. But, you can try. You will find that you remember with a feeling . . .

And how do you remember four years? So much was done, so much was hoped for . . . so much . . .

I remember one September morning in 1963. The day was rainy and cool. The building was large and strange. The people were new and many. The people formed our class, the class of 1967. The building was Salem High School, and the day was our first together as a class. This day was a beginning, a beginning to four years . . .

Our first year, we were "Itty-Bitty Freshmen". We were still young, small, shy, with "a lot of livin' and a lot of learnin' to do". We held our first school social event—the Freshman Frolic with music by Manuel's Black and Whites. That night and that year, strange faces became shy acquaintances and soon, everlasting friends.

As sophomores, we have become accustomed to the school, to the work, to the fun, to the people. The Sophomore Shindig proved to be a great time for all who attended. The year was another lap in our journey and another chapter in our book of memories.

And then, so soon, wewere upperclassmen. We were juniors, and we realized that it was later than we thought. It was time to seriously consider the future. But, it was also time to make our class the greatest! We held elections, and under the leadership of Peter Gibson, John Walsh, Debbie Clay, and Susan Staniewicz, we succeeded. We almost won the trophy from the seniors as Color Day, and soon, at the New Ocean House, we held the Junior Prom, "Moonlight and Magic". Queen Carolyn LeBlanc and her court added to the magic. It was a beautiful night . . . It was a very good year . . .

But the best was yet to come. They now called us the "Mighty, Mighty Seniors", and we were thrilled. Election time, this year, brought these results: John Walsh,

president; John Stanchfield, vice-president; Debbie Clay, secretary; and Susan Staniewicz, treasurer. Along with the officers, the Executive Board and the Class made this year the climax of our four years together. Remember Dink-Donk School, Konovalchex, and the deflating chest—we won the trophy at Color Day! Remember galloping horses and a cabin in the woods—this was Christmas vacation and our sleigh ride. Remember a fabulous night at the "Y"—this was our Splash Party. Remember the teachers playing basketball at Peabody High—it was fantastic! Remember a long bus ride, a boat trip along the Potomac, and Rands—this was the class trip to Washington D. C. Remember Bermuda Day—it was a "change of pace" and a financial boost for the class. Remember Friday and Saturday, May 26 and 27—with the pregnant lady on the subway; our "wonder-girl", Donna O'Brien; Russell Dowd's cheese danish; and Dr. Kitchell and the "Midas Touch". Remember "Bells are Ringing" as "our show", because it was. Remember Senior Week—the Splash Party and the Bermuda Hop, and then, the Senior Banquet with the tears and laughter that come with memories . . .

And how do you remember four years? So much was done, so much was hoped for . . . so much . . .

I remember one June evening in 1967. It was June 9. The day was warm and bright and clear. The place was so familiar. The people were still many, but certainly, no longer strangers. This was our school, our class—our Graduation Day. Remember that night always, and be proud.

Soon, we made more memories. Remember our Senior Reception on June 14 at the Rolling Green Motor Inn in North Andover. Our Queen. Sharon O'Brien, and her court helped complete an elegant night. Thus, ended our Senior year.

And now, we have an end to our beginning, an end to our four years, and an end to a segment of our lives . . .

Try to remember. You will find that you remember with a feeling. And how do *you* remember four years? You cannot relive past moments, but it is great to try!

Organizations

Advance Staff

First Row: L. Hudson, D. Knochenhauer, L. Beauvais, N. Femino, M. Kondon, N. Turner, C. Howe, M. Soo Hoo. *Second Row:* H. O'Hara, A. O'Connor, D. Yeannokopoulus, S. Schooley, M. Berman, M. Conlon, S. Schooley, E. Kaplan, D. Clay. *Third Row:* S. Manoogin, R. Tufts, E. Berman, F. Johnson, G. Bryne.

The Advance, Salem High's literary magazine, serves as an outlet for the creativity in fields of art and literature. This is the 76th year of the Advance, which has received many awards, and the hard work put in by students and faculty members will make an even better magazine for 1967-68.

French Club

First Row: L. Cefalo, P. Cunny, E. Kaplan, D. Clay, C. Dansreau, M. Kondon, T. Beaulieu, B. Pied. *Second Row:* J. Leczinski, B. Mazurkiewicz, S. Soucy, S. Fladger, K. Burkinshaw, J. Beaulieu, P. Murphy, R. Derby, C. Andruskiewicz, M. Peterson. *Third Row:* S. Kocur, S. S. Bochynski, M. Conlon, S. Kelley, L. Levesque, D. Yeannokopoulus, C. Wilson, N. Femino, A. Kondon, J. Soucy, C. Gray.

The French Club provided a rewarding experience in the customs and culture of France. Under the advisorship of Miss Christine Miaskiewicz, the club grew in size and success.

This Page Is Sponsored by Auger Insurance Agency

European Travel Club

First Row: C. LeBlanc, K. Casey, C. Dansreau, E. Lefthes, B. Lewis, J. Pasquerella. *Second Row:* S. Andrian, A. Pelletier, S. Dube, L. Twarog, D. Knochenhauer, P. Swindell. *Third Row:* S. Meehan, A. Morris, D. Rogalski, L. Pizzo.

The European Travel Club, under the direction of Miss Elizabeth Murphy, traveled to Bermuda. The girls found Bermuda to be a paradise. Along with assistant chaperone, Joan Dansreau, the girls toured the island, rode mobilettes, went swimming, sunbathing and nightclubbing. A special thanks to Miss Murphy for an unforgettable trip.

French Movie Club

First Row: P. Cunney, A. Kondon, E. Kaplan, D. Clay, C. Dansreau. *Second Row:* R. Derby, M. Morrison, M. Kondon, B. Pied, T. Beaulieu.

Along with students from other North Shore high schools, Salem High student attended several French movies at the Warwick Theater in Marblehead, thereby adding to their understanding and interest in French.

This Page Is Sponsored by Vincent Potato Chip Co.

Guidance Assistants

The assistants in the Guidance Office file, record information, and run errands. Their work is appreciated by all and helps to provide more efficiency in our school.

First Row: P. Kostan, P. Carson, A. Aubert, C. Le Blanc, S. Staniewicz, L. Luz, C. Caron, D. Houde. *Second Row:* J. Sadoski, L. Kingsley, L. Levesque, C. Gray, N. Pasternak, E. Pinto, K. Tranos. *Third Row:* A. Shirley, A. Bacarri, V. Guilbault, K. Kanopka, P. Weir, S. Bell, B. Pied.

Main Office Assistants

First Row: T. Filtranti, S. Staniewicz, P. Jackman, P. Swindell, P. Harrison, E. London, S. Andrian, A. Shirley, D. Boulay, C. Filacio, S. Sewards, D. Stasinopoulos. *Second Row:* S. Pirotta, K. Tranos, D. Retos, J. Jordan, C. Caron, P. LaBreque, S. Tranos, A. Aubert, G. Nelson, G. Sheppard, A. St. Pierre, J. Comeau. *Third Row:* J. Comeau, L. Kingsley, K. Kinney, D. LaJoie, J. Welancs, K. Denis L. MacDougal, P. Spak, T. Marchand.

Under the supervision of Mrs. O'Rourke, the Office Assistants diligently aid Mr. Robinson, Mr. Murphy, and the secretaries with such duties as filing, recording grades and running errands.

As well as helping others, the girls themselves profit from the experience.

Red Cross Council

The Red Cross Council works to encourage understanding between people, and to help others in need. Under the direction of Miss Salvo, the Red Cross Council carries on their valuable service for human welfare.

First Row: M. SooHoo, P. LaForme, N. Swan, D. Aylin. *Second Row:* S. Phelps, K. Tivnan, B. Quenin, E. Chagnon.

This Page Is Sponsored by Salem Commercial School

Interact Club

First Row: S. Levy, L. Mattson D. Macheras, J. Dee. *Second Row:* D. Gavenda, J. Dee, J. Raymond.

The Interact Club is the youth offshoot of the Rotary Club. Its purpose is to promote leadership, citizenship, and international understanding along with youths of Interact in forty-nine other countries.

Hiking Club

First Row: M. Berman, K. Myslevy, S. Turner, M. Norris B. Dragonas, E. Newman, C. Dansreau, L. Luz *Second Row:* S. Phipps, D. Turcotte, D. Comeau, J. Perkins, E. Kaplan, P. Avigian, V. Mallard, R. Dupuis *Third Row:* G. Skaliotis, N. Pzsenny, B. Wilson, S. Nelson, K. Coty, P. Dion, B. Bates, T. Minutoli *Fourth Row:* P. Giel, S. Levy, C. Filacio, F. Berman, G. Burns, B. Paskowski, L. Minutoli, B. Mazurkiewicz.

Something new! Something different! Something terrific! This is the Hiking Club, a new group under the direction of Mr. Chouinard. During this year, the members hiked up Mounts Chicourua, Pasaconway. (And Sinai?)

This Page Is Sponsored by Merchants Warren National Bank

Future Teachers of America

First Row: P. Cunney, C. Homan, J. Pascarella, B. Lewis, B. Pied, C. Dansreau, L. MacDougall, D. Stasinopoulos, S. Andrian, C. Filacio, M. Norris, S. Sewards, S. Weissman. *Second Row:* J. Macheras, V. Mallard, N. Femino, W. Lewis, C. Dunn, L. Lefthes, M. Sokol, A. Morris, E. Pinto, K. Edwards, S. Tranos, S. Kelley, B. Wilson *Third Row:* D. Wilson, T. Furey, S. Nelson, C. Duggan, C. Turner, K. Goodwin, P. Bartol, S. Schettino, C. Coty, L. Jendrazsyk, N. N. Blanchette, P. Miggliaccio.

The F. T. A., sponsored by Miss Phelan, was formed to help all students who wish to enter the teaching profession. The members participate in many educational activities. This year they visited the grammar schools for two days to get acquainted with the routines of teaching, joined panel discussions with teachers, and toured Salem State College. To climax the busy year, the F. T. A., along with the Political Club, sponsored a tour of Boston.

Math Club

First Row: K. Edwards, C. O'Connor, M. Berman, S. Schooley, A. Kondon, J. Mooradian, C. Mooradian, P. Chouinard, S. Bell, M. Kondon, D. Krukonis, S. Soucy, L. Singleton. *Second Row:* R. Raines, R. SooHoo, S. Turner, S. Schooley, D. Yeannakopoulos, Z. Sarafian, D. Sadowdki, J. Sadoski, E. Kaplan, D. Clay, J. Hill, D. Brennan, H. Schuster. *Third Row:* R. Pasternak, P. Carson, J. Saggerer, J. Dorrer, G. Smith, E. Berman, P. Andruskiewicz, S. Rossetti, D. Strempek, J. Dee, M. Harrington, R. Hussey, D. Yee.

The Salem High Mathematics Club, founded in the last few years, has been under the direction of Mr. Paul Devlin and Mr. Joseph Pszenny. Each month ten Salem High students travel to other high schools for competition. The Club also celebrates the close of each season with a banquet where members hear an informal talk on mathematics. Members find the Club challenging, yet very enjoyable.

Pep Club (Fresh.-Soph.)

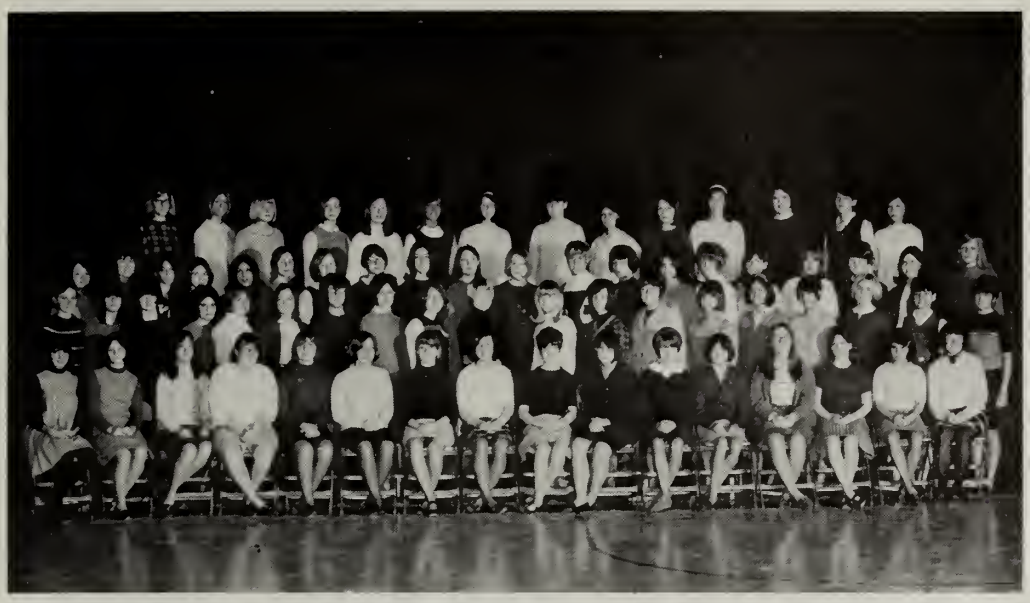

Under the advisorship of Mr. William McKinnon, the Pep Club displayed much spirit and enthusiasm this year. Because of this spirit and hard work, it was able to reach the highest degree of success in its history.

First Row: J. Mooradian, R. Sarnowski, N. Turner, J. Cronin, G. Czecowski, S. Michaud, D. Nadeau, E. Jones, E. Comeau, J. Connolly, B. Smith, J. Jones, E. Brown, K. Leos, D. Vigari, J. Kulas *Second Row:* B. Olszewski, S. Ronan, J. Carrick, E. Walsh, E. Reed, E. O'Donald, E. Jaynes, D. Clifford, J. Dragonas, P. Serprena, B. Audet, E. Neenan, D. LeBlanc, D. Simpson, D. Pelletier, L. Belfiore, K. Burkinshaw, T. Ternas, D. Retos. *Third Row:* B. Gauday, M. Nolan, A. Baccari, P. Kostan, K. Ingemi, J. Lyznski, J. Beaulieu, D. LaJoie, L. Levesque, B. Mazurkiewicz, P. Erwin, K. Jaillet, I. Weston, C. Levesque, M. Berman, M. O'Shea, C. Gray, L. Cefalo, D. Soucy *Fourth Row:* P. Dobrielski, E. Konos, J. Doanne, K. Myslivy, C. O'Connor, L. Burgoyne, D. Cann, E. Wallace, P. Avigian, B. Bates, K. Tivnan, A. O'Connor, K. Edwards, J. Brooks.

Pep Club (Jun.-Sen.)

First Row: B. Paskowski, B. Pied, P. Harrison, J. Dowdell, E. London, D. Stasinopoulos, L. McElmon, S. Sewards, M. Norris, L. Luz, J. Driscoll, K. Nelson, P. Swindell, S. Staniewicz, L. Christensen, S. Konopka *Second Row:* J. O'Brien, K. Kinney, J. Murphy, D. Anderson, P. Lang, N. Femino, S. St. Pierre, J. Tache, C. Valaskatgis, B. Miglionico, C. Dansreau, E. Gaffney, C. Pelletier, S. Levasser, N. Neenan, E. Newman, B. Dragonas, S. Senachal, J. Halko, J. Weir, P. Dalton. *Third Row:* C. Scialdone, S. Boudreault, K. O'Keefe, P. Russel, E. Kaplan, S. Turner, C. Hoar, G. Sewall, K. Casey, D. Savoie, L. McCormack, M. Tracio, L. Meehan, C. Caron, P. Labreque, E. Britto, *Fourth Row:* S. Kocur, S. Nelson, B. Wilson, C. Duggan, C. Raby, S. Boron, M. Conlon, D. Turcotte, C. Duggan, T. Chouinard, G. Sheppard, S. Koslowski, S. MacLaughlin, L. Reese.

Folk Men' Ensemble

First Row: R. Bevins, K. Guillien, F. Levesque, T. Santos, L. Roush *Second Row:* L. Nadeau, N. Jacobs, M. Tobin, C. Zwiercan, W. Ouellette. *Third Row:* R. Manning, P. Marchand, F. Simpson.

The Folk Mens' Ensemble was formed by Miss Weaver this year when a number of students expressed a desire to sing folk music. It has become very popular, for it provides entertainment and enrichment for the students.

DISTRICT ORCHESTRA

Front: K. Connally, J. Johnson. *Rear:* G. Skaliotis, H.

The district orchestra and band are composed of outstanding members of high school bands and orchestras in the Northeast District of Massachusetts.

Band

The band, under the direction of Mr. Shelley, possesses much musical ability. This year it performed at football games, at the annual pops concert, and at several of the city's elementary schools.

First Row: Mr. Shelley, D. St. Gelais, P. Duby, L. Coughlin, M. Berman, D. Antos, S. Burnett, P. Lacoras, E. LeBlanc. *Second Row:* J. Raymond, C. McManus, L. Burnett, J. Camarda, E. Berman, G. Smith, G. Skaliotis, K. Raczkowski, C. Wilson, H. Despotopoulos, R. Ianatelli, P. Andruskiewicz *Third Row:* J. Carter, R. Smith, A. Pzsenny, L. Mattson, P. Soucy, G. Erps, A. Grabowski, D. Dansreau, J. Dee, R. Lutts, E. Lundergan. *Fourth Row:* J. Dee, D. Gavenda, C. Wilson, R. Murphy, P. Welch, R. Boisvert, K. Connally

This Page Is Sponsored by Daniel Low and Company

Glee Club

AND BAND MEMBERS

Despotopolus

Each year those students chosen for seats in the orchestra or band rehearse and perform under a celebrated conductor.

First Row: A. Arabutzka, K. Belleau, J. Murphy, E. Comeau, E. Warren, S. Martin, F. Levesque, L. Nadeau, M. Skurski, N. Femino, E. Boulay, A. Smith, P. Carbone *Second Row:* L. Brown, D. Gastonguay, B. Lewis, J. Gastonguay, C. Pelletier, D. O'Brien, K. Nelson, K. Guillen, T. Santos, W. Ouellette, C. Wilson, E. Kumin, C. LaBonte, B. Brayer, E. Jones *Third Row:* S. Lee, K. Kostan, L. Jendrazsyk, J. Blum, K. Tivnan, S. Popielski, C. Craig, D. Staples, E. Lilly, W. Lewis, M. E. Copeland, A. Hubisz, C. Wilson, E. Lefthes *Fourth Row:* J. Whitteker, L. Roush, L. Perkins, R. Bevins, C. Jailette, E. Konos, K. Mislevy, J. Soucy, D. Cann, R. Manning, C. Zwiercan, M. Tobin, N. Jacobs, P. Marchand.

This year the Glee Club has made Salem High stand up and take notice. Under the direction of Miss Sandra Weaver, this group has performed at many assemblies and concerts, and has contributed much for our enjoyment at Salem High.

Orchestra

Front: J. Raymond, C. McManus, L. Burnett, K. Edwards, C. Mooradian, S. Soucy, J. Johnson, K. Connally, C. Grant, N. Connally, C. Kulas, H. Despotopoulos. *Second Row:* D. Antos, P. Lacouris, G. Skaliotis, P. Dube, D. St. Jaillet, P. Andruskiewicz *Third Row:* D. Gavenda, C. Howe, A. Pszenny, G. Erps, P. Soucy, A. Grabowski, D. Dansreau, R. Lutts.

Under the direction of Mr. Alan Hawryluk, the orchestra performed at the annual pops concert and at several school assemblies. Talent, hard work, and enthusiasm are qualities of this group.

This Page Is Sponsored by Salem's Old Fashioned Candies

Ski Club (Fresh.-Soph.)

The S.H.S. Ski Club made an exciting trip this year to Loon Mt., a completely new area in North Woodstock, N. H. The excellent facilities coupled with beautiful weather and breath-taking scenery made the day's skiing most enjoyable.

First Row: M. Berman, N. Pasternak, D. LeBlanc, K. Burkinshaw, V. Lord, S. Michaud, P. Cunney, J. Jodouin, S. Fladger, P. Le Duc, K. Geogilacos, C. Howe, K. Freitas, J. Woods, P. Konos. *Second Row:* C. O'Connor, C. Casey, C. Andruskiewicz, M. Peterson, E. Quinn, R. Derby, D. Soucy, D. DeCotis, D. Poulio, K. Edwards, C. Gray, J. Beaulieu, L. Levesque, B. Mazurkiewicz, T. Dean, I. Jaynes, J. Jaworski, K. Mislivy. *Third Row:* A. Corriveau, S. Popielski, L. Burgoyne, E. Bushwa, P. Carpenter, S. Fontaine, P. Koston, K. Ingemi, E. Krafton, D. Retos, J. Lazynski, G. Weston, M. O'Shea, D. Lajoie, T. Tournas. *Fourth Row:* N. Blasi, J. Conlon, A. Derby, T. Weaver, C. Saggerer, R. Dickson, L. Roush, M. Galleger, R. Tina, L. Cooper, D. Nadeau, P. Archambeault.

Ski Club (Jun.-Sen.)

First Row: S. Andrian, M. Manning, P. Gill, P. Swindell, J. Hatt, M. Hios, T. Beaulieu, A. St. Pierre, B. Pied, K. Hisgin, E. Gaffney, J. Halko, S. Levasseur, S. Senechal, C. Valaskatois, C. Pelletier *Second Row:* J. Sultzback, C. Ellis, M. Aubert, C. Duggan, D. Turcotte, C. Duggan, E. Murphy, K. Sadoski, E. Kumin, D. Yeannokopolous, C. Hoar, K. O'Keefe, G. Sewall, P. Harrison, C. Filacio, D. Clay, S. Turner, S. Sewards, M. Norris, A. Turcotte, D. Bouley, S. Kelley *Third Row:* B. Vorgeas, C. Stevens, J. Stanchfield, T. Darrisse, K. Gagnon, D. Plante V. Theriault, P. Yates, J. Raymond, J. Dee, S. Levy, L. Kostan, J. Newman, P. Kulas, W. Flowers, C. Craig, K. Kidney, P. Lowe, K. Velardi *Fourth Row:* J. Dorrer, Y. Saggerer, A. Sadoski, F. Johnson, R. Anderson, L. Mattson, G. Smith, E. Berman, R. Tufts, S. Rossetti, R. Sadoski, C. St. Pierre, D. Eng, M. Neville, J. Wright.

This Page Is Sponsored by the Hawthorne Motor Hotel

Political Club

First Row: P. Hogan, D. Eaton, E. Comeau, D. Fillos E. Cauflin, N. Peterson, C. Andruskiewicz. *Second Row:* B. Sztramski, M. Gallager, T. Pescuma, P. Coulis, M. Kent, P. Migliaccio, T. Paul, J. Conloi, T. Furey, A. Caruso, E. Levesque.

The Political Club is under the guidance of Miss Shapiro. At the meetings the members discuss political problems, as well as ways in which our government can be improved. The main activity for this year was a trip to Washington D. C.

Debating Club

And for the Salem High Debate Club, it was a very good year, with a better than .500 average in the North Shore Debate League, and with varsity debaters George Skaliotis (Pres.) and Robert Pasternak receiving Medals of Distinction, the highest award in the National Forensic League. During the year the Club participated in invitational tournaments at Dartmouth College, Columbia University, and other colleges and high schools.

First Row: L. Singleton, J. Johnson, J. April, K. Edwards, D. DeCotis, R. Derby, P. Zalewski, J. Macheras *Second Row:* H. O'Hara, J. Mooradian, R. Soo Hoo, C. Michaud, R. Pasternak, G. Brynes, G. Skaliotis, R. Salvo, C. Gray.

Library Corps

First Row: E Antoniades, J. Wood, L. Twarog, P. Swindell, J. Macheras, S. Andrian, B. Dragonas, E. Newman, J. Robins, H. LeFleur, J. Gastonguay, T. Marchand, E. Murphy. *Second Row:* A. Clittord, E. Salvo, M. Sokol, D. Anderson, M. Kondon, E. Kaplan, A. Pelletier, C. Kulas, D. Staples, D. Rogalski, J. Doucette, E. Tina, P. Carpenter, P. Beauvais, E. Dumas, J. Gagnon, J. April, A. Kondon. *Third Row:* S. Levy, J. Dunn, D. Yee, T. Furey, D. Phillos, K. Edwards, D. Ray, D. Quirk, H. O'Hara, P. Dobrielski, D. Dobrielski, S. Weissman, R. Moynihan, D. Swenson, W. Tagliari.

The Library Corps performs a variety of tasks designed to make the operation of our school library smoother and more efficient. Members devote at least one period per week to this activity. Under the direction of Mrs. Posner, our librarian, the Library Corps has been an aid to every department in the school.

This Page Is Sponsored by Ted's for Tires

Safety Patrol

First Row: F. Kleros, J. Stanchfield, K. Kidney, R. Jalbert, R. Bresnahan. *Second Row:* R. Sinclair, D. Blouin, K. Dunn, A. Charbonneau, K. Gagnon.

What would we have done without them? Thanks to the Safety Patrol, the heavy, constant flow of traffic was kept under control.

DECA Club

Under the supervision of Miss Coleman, the Distributive Education group learned business principles and good salesmanship. Their many fund raising activities gave them the opportunity to use their knowledge and to increase it by experience.

First Row: R. Erwin, D. Angelopoulos, J. O'Donnel, D. Rennicks, H. Kahn, V. Samples, C. Niemszyk, D. Dansreau *Second Row:* G. Ouellette, D. Tremblay, G. Le Blanc, F. Russel, W. Peterson, P. Murphy, E. Ferreira, R. Dionne, Miss Coleman.

Drama Club

First Row: P. Giel, P. Swindell, P. Jackman, P. Nadeau, M. Page, L. Luz, J. Basile, E. Burn, T. Filtranti *Second Row:* D. Dullea, J. Smith, J. Johnson, M. Hios, S. Schooley, D. Stasinopolus, K. Sadoski, D. Yeannakopoulos, P. Avigian, C. Filacio, P. Harrison *Third Row:* C. Sarbanis, S. Bulyga, J. Doanne, D. Turcotte, S. Schooley, D. Andres, J. Hatt, P. Carlton, R. Raynes *Fourth Row:* H. Burns, R. Demeule, R. Tufts, E. Berman, R. Harvey, R. Roush, D. Brennan.

Successful and productive—this year's Drama Club. "See How They Run", a wild conglomeration of everything, was presented this winter. Spring brought the performance of "A Midsummer Night's Dream", our entry in the Boston Globe Drama Festival. Then came the Senior Revue, "Bells Are Ringing"—a time of hard work, fun, and memories.

This Page Is Sponsored by Pickering Oil Co.

Student Council (Fresh.-Soph.)

First Row: J. Briggs, J. Cooke, J. Johnson, L. LaChappelle, L. Olay, D. LeBlanc, D. Roberts, S. Michaud, P. Skerry, J. Jaworski, M. Berman, S. Fladger, E. Comeau, S. Verrette, J. April, K. O'Brien. *Second Row:* E. Duncan, R. Murphy, C. Nelson, C. Konos, J. Doanne, K. Myslivy, K. Tivnan, J. Weston, K. Finnis, J. Mattson, N. Pasternak, D. Guy, B. Bates, D. DeCotis, C. Murphy. *Third Row:* K. Saggerer, J. Cornachio, B. Gerrish, R. Zappy, J. Swift, E. Collins, P. Morse, D. Decowski, B. Claffey, P. Soucy, J. Archambeault, G. St. Amand, B. Higgens, D. Salvo. *Fourth Row:* S. Levy, S. Gordon, D. Phelps, S. Phipps, S. Murphy, J. Tierney.

Messenger Corps

First Row: T. Spak, C. Scialdone, S. St. Pierre, L. Christenson, K. Denis, D. Boulay, L. MacDougall, L. Meehan, D. Vegarri, A. Harvey, J. Tache, P. Swindell, L. Pizzo. *Second Row:* H. Jolly, L. Weston, B. Dragonas, A. Pelletier, V. Mallard, C. Caron, T. Ouellette, C. Duggan, D. LeBlanc, B. Audet, J. Dragonas, S. Meehan, T. Chouinard, J. Macheras, S. Tranos, S. Andeian P. Labreque, E. Salvo *Third Row:* V. Sawicki, S. Kelley, L. Reece, K. Goodwin, M. Sokol, L. Clay, P. Russel, P. Harrison, E. London, C. Sarbanis, D. Dullea, L. Rock, B. Mazurkiewicz, E. Weston *Fourth Row:* P. Ayles, M. Ayerwood, J. Doucette, S. Burns, J. Mattson, L. Audet, K. Swiniarski, C. Haggstrom, D. Bergeron, G. Sheppard, V. Nelson, K. Nolan, L. Burgoyne, D. Turcotte, C. Duggan, C. Gauthier.

The Messenger Corps is composed of students who donate one free period a week and devote that period to helping the High School office staff deliver messages and notices throughout the school.

This Page Is Sponsored by the Roger Conant Co-Operative Bank

Student Council (Junior and Senior)

First Row: S. Bochinski, C. Raby, C. LeBlanc, D. O'Brien, E. Kaplan, D. Clay, P. Chouinard, C. Mooradian, B. Paskowski, J. Tarnowski, K. Nelson, S. Staniewicz, P. Jackman, S. Konopka, T. Beaulieu, T. Filtranti. *Second Row:* D. Brennan, R. Raines, S. Latarski, J. Macheras, K. Swiniarski, E. Fistoukos, C. Turner, D. Quirk, C. Hoar, N. Femino, S. Andrian, T. Chouinard, C. Cook, S. Kocur, J. Walsh, D. Macheras. *Third Row:* R. Barbeau, R. Tufts, P. Gibson, S. Rossetti, C. St. Pierre, B. Vorgeas, T. Sarnowski, R. Demers, H. Fraser, T. Burkinshaw, R. Sadoski, D. Grabowski, R. Demerrit, A. Caruso, H. Burns, W. Williamson.

Vocational Student Council

First Row: R. Pineault, T. Allain.
Second Row: M. Norris, R. Veal.

This Page Is Sponsored by Naumkeag Trust Co.

Student Council Officers

Front: P. Chouinard, C. Mooradian.
Rear: P. Gibson, D. Barbeau, A. Caruso

The student council, under the direction of Mr. Frank Nolan is an organization established to increase understanding between the student body and the administration. Various activities include: distributing letters of commendation to honor roll students, awarding trophies to athletic captains, sponsoring assemblies, and improving cafeteria conditions. The student council is comprised of five officers and two elected delegates from each homeroom. These representatives of the student body meet monthly with the principal to discuss school activities.

Junior Class Officers

Front: T. Lawnsby, J. Macheras
Rear: C. Cook, T. Chouinard

Junior Class officers for this year were president, Thomas Lawnsby; vice-president, Janice Macheras; secretary, Carol Cook; treasurer, Theresa Chouinard.

The various activities of the Junior Class for this year were both numerous and exciting. It was the first junior class to ever have a splash party, and one where a considerable amount of profit was made. On the agenda also were a cake sale in April and the Prom in May, held at the Thompson Club in North Reading.

As the year came to an end, every junior looked forward to the events and plans of the following senior year, though never forgetting those as a first year upperclassman.

This Page Is Sponsored by Parker Brothers Games

Step out into
the world

Grad

uation

Bermuda Hop

Two Happy Couples

I didn't want to dance anyway!

C'mon Jim, smile

Time sure flies when you're having a good time.

If you step on my foot just once more . . .

Our Band

John: "I hope the band plays for free."

You with the mini-skirt—out!

C'mon Doug, I won't laugh at your teeth.

I've heard of frigid girls, but . . .

Hey babe, how about it?

Andrea: M-m-m, we're a good group

Line forms at the rear . . .

If you don't want to dance, just say so!

The wallflowers

Bob: "Gee, you dance well"
Mousey: "Aw, I bet you say that to all the girls"

Oh, you say the sweetest things

The Thinker

Charley and the girls

Russ: "Just call me one of the girls"

Our "Senior Banquet"

Senior Banquet

Our Senior Banquet will always be remembered—for the food, the fun, and the farewells—for the past and for the future . . .

JOHN STANCHFIELD
Master of Ceremonies

JOHN WALSH
"I wish you all the best of luck in the future

DEBBIE CLAY
"Your ideals are my ideals."

LUCIEN PELLETIER
"It has been my pleasure"

CHERYL FILACIO
"Thanks to Mr. Curtin and Zelda Oglethorpe"

MR. ROBINSON
"Thank you for the new school"

Dean Macheras as our class lawyer

DICK BARBEAU
"As you all know, I'm not what you would call a shy type"

SUE STANIEWICZ
"It has been a pleasure to serve you."

Miss Murphy: "Ken, I am going to leap right into this flower."
Mr. Goldsmith: "Oh don't, darling child."

John: "Now I'll get that recommendation"

Richie Kramer and the Lancasters

KATHY NELSON
"Fly Me to the Moon"

Our own "Georgy Girl"

Dancing in the halls

Our school song—
la la la, la la

The Clowns

NOMA SOCIETY

The Noma Assembly

The NOMA Assembly is a highlight event for the Commercial Seniors. Honored are the students who have passed the National Office Management Association Examinations from Washington, D.C. This year, the Class of 1967 had more high ranking NOMA students than any other graduation class. Nineteen students received superior certificates, having achieved a grade of over 95%.

Congratulations to the students, their teachers, and Mr. Sidney Galper.

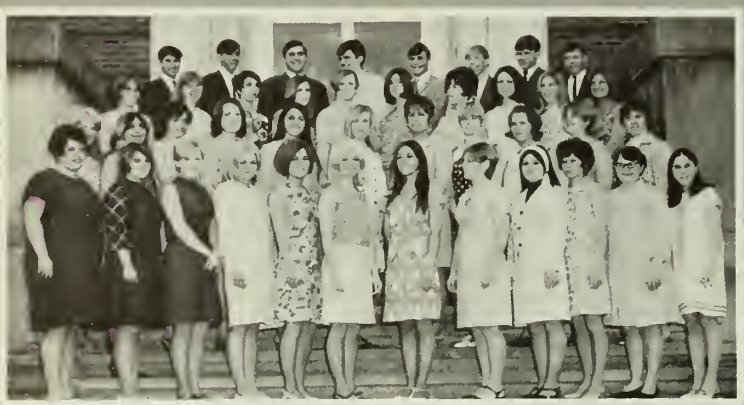

FUTURE BUSINESS EXECUTIVES

Mr. Robinson

Mr. Galper

Mr. Brown

Mr. Murphy

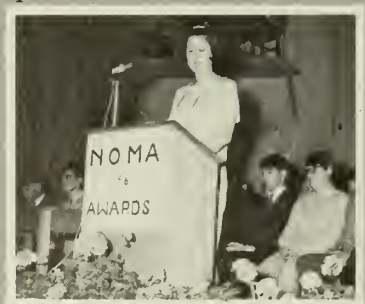

J. Boulay

Miss Lefthes

HONOR SOCIETY ASSEMBLY
May 31, 1967

Honor Society

The National Honor Society was founded in 1922 to recognize scholastic achievement and to encourage students to develop qualities of leadership, character, and service. This year fifty-two students were elected to this society in recognition of the achievements they have already made, and for the promise they contain for continued excellence.

Maria Kondon
speaking on Scholarship

Pam Swindell
speaking on Service

Jim Finniss
speaking on Leadership.

Pat Chouinard
speaking on character.

Ellen Kaplan
explaining the emblem and the Honor Society

Mr. Robinson
handing Liz her pin and certificate.

Mr. Murphy
"There should be more of you up here."

Mr. Brown
addressing the student body.

This Page Is Sponsored by the Evening News

The National Honor Society

It was a very good year.

Graduation — 1967

June 9, 1967, a Friday evening and a milestone in our lives—our Graduation. It marked the climax and the end to our four years as students at Salem High School. It also marked the beginning of the future . . . It was a perfect night. Best of luck in all your endeavors.

"I met a seer"

Reverend Staples: "Psst, your hat is falling off."

"Ladies and Gentlemen"

Well, it's not Bermuda, but the palms will have to do.

God bless mommy, daddy, Stan, Nick, Larry . . .

And if you vote for me in 1970 . . .

Ellen and Jim leading the way

BOO!

To Sharon O'Brien, a book—"The Group"

John, a check for your next month's supply of Wheaties.

A copy to "A Guide for the married man."

Your Declaration of Independence.

Just in Time

Ban takes the worry out of being close

Choral warmups . . . "the tho the"

We'll Remember Always . . .

Are you sure this is Miss Weavers phone number?

Are they all out?

My last words, Marry a rich man or join the army.

A prize—You can tell it's Mattel, it's swell!

This Page Is Sponsored by Harold's Floor and Wall Covering

Play it slow . . . like a funeral

Dave: "It gets me right here"

The Last Roundup.

Our Queen,
SHARON O'BRIEN

THE COURT, *l. to r.:* Sue Staniewicz, Elizabeth Salvo, Janice Perkins, Mary Belfiore, The Queen, Sharon O'Brien, Janet Boulay, Mary Sokol, Pam Harrison, Holly Thompson.

Senior Reception

The Queen and her Escort

A kiss for the Queen

"We're making memories"—the theme of our Reception, perhaps the theme, too, of our class. This was probably the last time we will have been together as a class. There was soft music and a certain enchantment. It was a beautiful ending. Thank you for the memories . . .

Coronation

Surprise

Happiness

This Page Is Sponsored by Fletcher Construction Co.

A good meal

Mr. Mizzi greeting seniors

Time out for lunch

Reception Line

Good Times

"Soft lights, sweet music, . . . a heavenly night."

Friends together

"Somewhere My Love"

This Page Is Sponsored by Bernard's Jewelers.

Let the good times roll

A private moment

Dancing

"We're Making Memories"

Honored Guests

How did you say you held that together?

Our Faculty Farewell

Between Dances

Relaxing

Taking a break

The Murphys

The night's still young

It was a nice evening

This Page Is Sponsored by Peter's Laundry Co.

Lesli Jo Flannigan
Marielle Morris
Pam Jackman
Sharon Ne
Bob Mabry
Sarbania
Sheryl Meehan
Dean Macheras
Ellen Fabian
Linda McClimon
Ed Bartkiewicz
George Smith
Dick Barbeau
Debbie Clay
Richard Anderson
Kules
Sadowski
Cookie Le Blanc
Donald Bates
Pete Beauregard
Diane Robinson
Cheryl Filacio
Mike Harrington
Annie Shirley
June Bizzle
Donald Fisher
Wayne Thompson
Lewis
Roger Demers
Russ
Janie Arthur
Sue Stanopulos
Ruth Andrews
Juanita Hart
Dolores Gallo
Larry Radaw
Jimmie Britton
Kathy Nelson
Phil Raby
Bob
Claire Danoreau
Cathy Cason
John Horvath
Petrosoul
Rossetti
Barbara Hazelwood
Lesalidab '6
Terry Beauchau
Ted Sarnowski

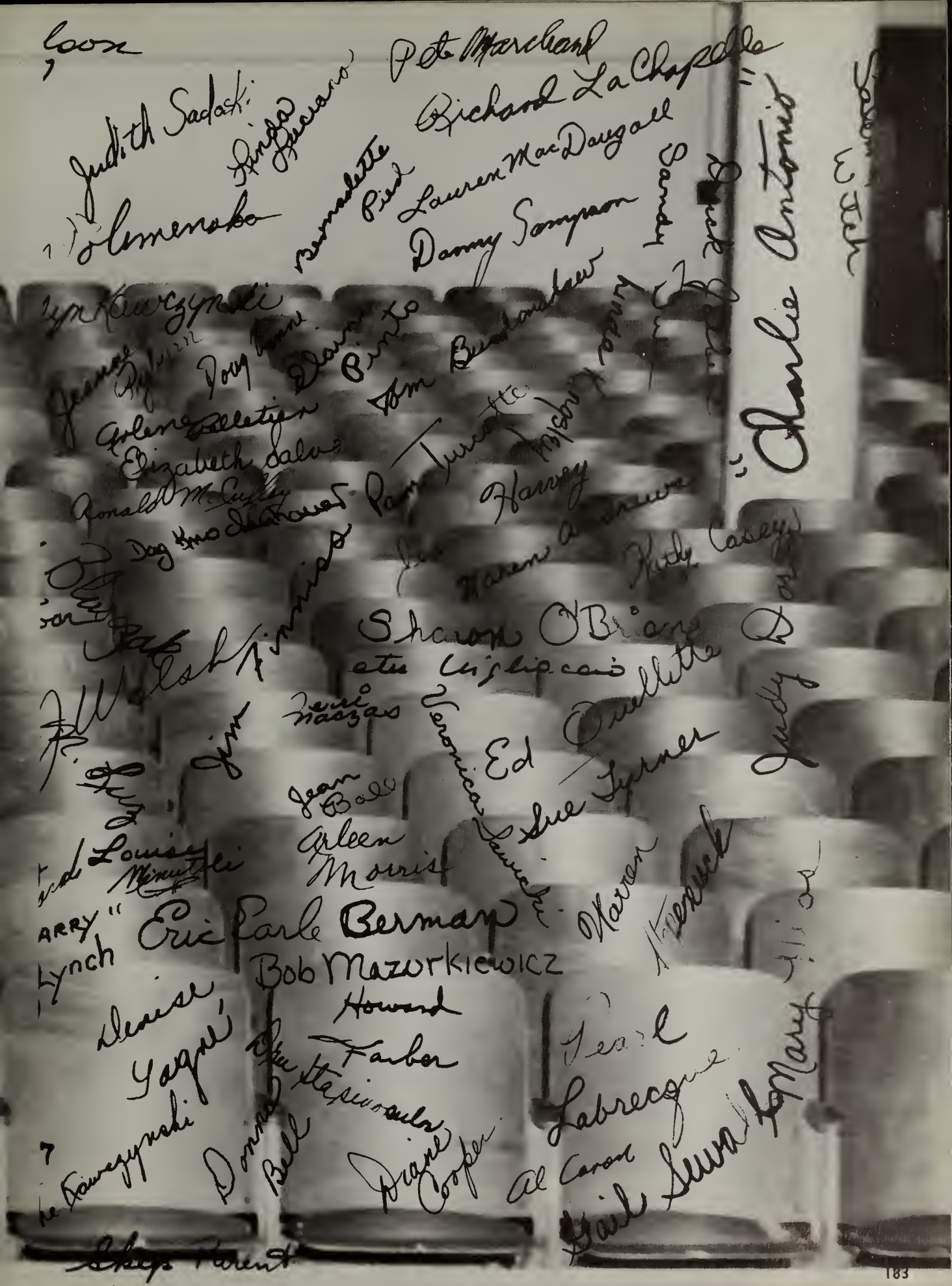
Pete Marchand
Richard La Chapelle
Judith Sadaski
Lauren MacDougall
Danny Sampson
Charlie Antonio
Dave Pinto
Tom Bernatowicz
Elizabeth Galvin
Ronald McCully
Harvey
Sharon O'Brien
Ed
Sue Turner
Jean Ball
Arleen Morris
Eric Berman
Bob Mazurkiewicz
Howard Faber
Jessie Labrecque
Donna Bell
Diane Cooper
Al Caron
Gail Swan
Mary

1. D. Dansreau
2. E. Pinto
3. P. Jackman
4. D. Quirk
5. J. Walsh
6. L. Pizzo
7. D. Staples
8. Y. Giguere
9. J.M. Gastonguay
10. M. Sokol
11. A. Pelletier
12. S. Andrian
13. D. Lander
14. G. Croteau
15. R. Demers
16. K. Kinney
17. J. Gagnon
18. D. Macheras
19. S. Rossetti
20. T. Filtrante

Sewards
Newman
Valardi
Gagnon

25. S. Burnham
26. C. Kulas
27. C. Hoar
28. H. Burns

29. M. Hios
30. L. Christensen
31. G. Sahovey
32. S. Knaus

33. J. Doron
34. N. Pszenny
35. B. Paskowski
36. S. Konopka

Class Will

The Class of 1967 leaves to:

Mr. Robinson: along with our congratulations for a job well done, a new

Mr. Murphy: a year's supply of session slips

Mr. Conway: a hot-line to Mr. Robinson's office

Mr. J. Pzsenny: a book of Chinese chant

Mr. Nolan: the hill

Mr. Turgeon: basketball shorts

Mr. Poole: a life-size picture of Doug Vanne

Mr. Carpenito: Good Guy Award

Mr. Girard: a pink leather jacket

Mr. Curtin: Ed Barkiewicz's orange kerchief

Mr. Konovalchek: Academy Award for Color Day

Miss Weaver: Nothing—as far as we can see she has everything

Mr. Ward: an appearance on the Newlywed Game

Mr. Walsh: Marc Petit

Mr. Chouinard: one copy of "Boots were made for walking—not kicking"

Miss Doyle: Byron Vorgeas

Miss Murpuhy: one tail-feather

Miss Tully: the Washington Monument

Mr. McKinnon: his own gym

Miss Shapiro: a desk with round corners

Mr. Fitzgerald: an infallible answer key

Miss Salvo: a thermometer that reads only 103

Mr. Pasquale: lesson in how to manage a coffee club

Mr. McCabe: Life membership in the Society for Prevention of Cruelty to Fl

Seniors:

Dick Barbeau: a cigar

Ed Bartkiewicz: 10 free body building lessons

Debbie Clay: a job doing pop-corn commercials

Joe Curtis: a diamond studded putter

Cathy Christopher: a date for the races

Claire Dansreau: her own Lost and Found department

Russ Dowd: one Cheese Danish

Judy Doron: Sunshine, Lollipops, and Roses

Cheryl Filacio: a new wardrobe

David Gallo: Socialist nomination for president

Peter Gibson: life-time admission to the Rands in Washington

Ellen Kaplan: a "C" average

Liz Lefthes: Two tickets to Rockingham Race track

Carolyn LeBlanc: a job at Loring Studios

Gary Lynch: a Boo!

Bob Mazurkiewicz: contact lenses that won't make his eyes red

Donna O'Brien: A gown from Traviata

John Polemenako: a can opener

Ricky Ricard: crushed nuts on his sundae

Steve Rossetti: a girl that lasts for more than a week

Dan Sampson: a pan to scour

Chris Sarbanis: a tiger tail to go along with her nails

John Stanchfield: Janet Gagnon's next car

Sue Staniewicz: U. S. Treasurer position

Jim Tivnan: A scholarship from the N.A.A.C.P.

Wayne Thompson: a bid for the "72" Olympics

Bob Tufts: money and a job

Byron Vorgeas: 100 free typing lessons

John J. Walsh: our thanks for a job well-done

Sylvia Yonis: a trip to Salzburg

To *all* of the Seniors: Best Wishes for good luck in the future

To Salem High and all of our teachers: a heart-felt thank you

Gainboro Studio

Official Photographer
for the Class of 1967

317 Essex Street
Salem, Mass.

I wonder
Where this door leads.
Perhaps to dreams
Perhaps to wishes,
Perhaps to a long hall,
Or a small room
Filled with opportunities.
Perhaps to yet another door—
I know not.
Still, my heart replies,
"I wonder."

Autographs

Autographs

Sponsors

Marblehead Trust Co.

Beef N' Oyster House

Compliments of a Friend

Sophie Callos—Matron

Salem Rubber Co.

Adasko's

Compliments of a Friend

Holyoke of Salem Insurance Agency, Inc.

Apex Optical Co.

Compliments of a Friend

Salem High School I.M.C.
77 Willson Street
Salem, Mass. 01970

Hang
THE
Panthers
GO
S R O - Z M S

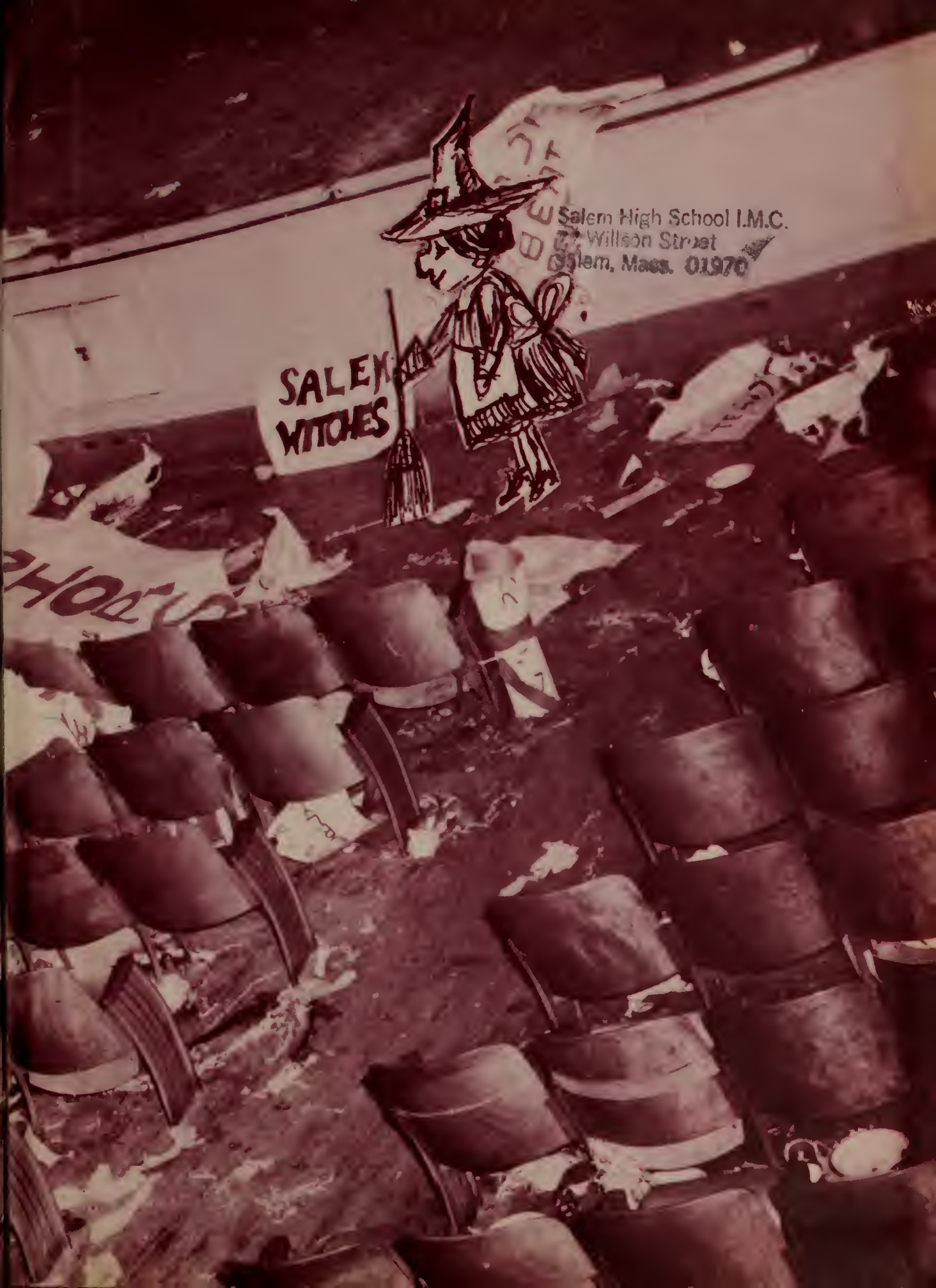

Salem High School I.M.C.
27 Willson Street
Salem, Mass. 01970